THE MORNING TRIBUNE.
Carries all the bowling news first on its page of up-to-date sports—Averages of league bowlers each Sunday.

COSHOCTON MORNING TRIBUNE

THE MORNING TRIBUNE.
Market and classified pages deliver the goods—every Progressive home in the county reads both.

VOL VI: No. 141 | The Paper That Prints The News | FRIDAY MORNING, FEBRUARY 5, 1915. | The Paper That Everybody Reads | TWO CENTS

HORSE, BUGGY AND DRIVER SWEPT OVER "FORKS" WALL

Ellsworth Richcreek, Tunnel Hill Farmer, Rescued from Watery Grave While on Way to Roscoe Thursday.

When the buggy in which he was riding was swept over the wall of the forks road between Roscoe and Coshocton Thursday afternoon at 3 o'clock, Elsworth Richcreek, aged 45, of the Tunnel Hill vicinity had a narrow escape from drowning. Only the fact that a telephone pole kept the buggy from being washed down stream long enough for a ferry boat operated by a man named Miskimen, to reach him saved Richcreek from being drowned. The ferryman rowed quickly to the rig and Richcreek had climbed out on the horse's back to keep from drowning. The horse was freed from the buggy and towed to shallow water near the old ball park almost a half-mile distant.

Into 7 ft. of Water

The water, following a continued rise of the Tuscarawas, covered the Roscoe road to a depth of 18 inches when Richcreek started to drive to Roscoe. He started to drive straight instead of following a bend in the road and at a point midway between the two shores the buggy was washed over the wall where the water was about seven feet deep. Fortunately the buggy struck against a telephone pole where it was held until the ferryman arrived.

Ice Fills Water

Being unable to swim against the strong current and get back to the road it was found necessary to swim the horse to the foot of Walnut street. Huge pieces of ice made rowing across the river especially with the horse in tow, exceedingly dangerous. Richcreek leaving the horse at a livery stable here, went by ferry to Roscoe where he secured dry clothing and later went to his home. Four members of his family are seriously ill at the present time, two of them suffering from pneumonia and two from typhoid fever.

The buggy was abandoned and can probably be taken out when the water goes down.

Tuscarawas Falling

At midnight the Tuscarawas had just commenced to fall slowly. It had reached the 12-foot stage and covered the Roscoe road to a depth of more than eighteen inches. The Walhonding has been falling rapidly since Thursday morning. It is thought that the water will be off the Roscoe road today

Babe Badly Burned When Gas Lets Go

Noma Porterfield, Aged 2, Victim of Distressing Mishap at Home on Locust St. Thursday Noon.

Noma, the two-year-old daughter of Mr. and Mrs. E. J. Porterfield, 640 Locust street, was badly burned about the left side of the face and body when gas in an oven exploded Thursday noon.

The baby was playing on the floor near the stove while Mrs. Porterfield was preparing dinner. The child happened to turn on one of the burners of the lower on oven exploded Thursday noon. from the upper burners which were being used by Mrs. Porterfield. The baby was squarely in front of the oven when the explosion occurred.

Suffer Much Pain:

The flames struck her on the left side of the face and body. Her hair was burned, eyelashes singed and the flesh on her face was badly blistered. The child suffered severe pain and medical attention was given the burns.

It was stated last night that the burns were not of a dangerous nature.

Funds in the Bank or No Checks

A movement to eliminate the practice of making overdrafts on bank accounts has been started by U. S. bank authorities. The local national banks received an order Thursday from Comptroller of the Currency John S. Williams notifying them to stop granting overdrafts and it is expected that the various state banks will also follow the same rule.

Therefore in the future one must be careful in issuing a check on a bank that sufficient funds to cover the same are on deposit. A bill making it a felony for a bank to permit overdrafts and also for a depositor to make the same is at present pending in the Ohio legislature.

Will Again Attempt to End Strike

Cleveland, Ohio, Feb. 4.—Eastern Ohio coal operators and mine union officials adjourned a six days' conference late yesterday without having adjusted the wage dispute that resulted in the mines being closed last April.

The conference is to be reconvened next Monday.

"I think each side now has a better understanding of just how far the other will go and I am hopeful," said William Green, secretary of the International Miners' union today

Hywell Davies and Daniel J. Keefe, government conciliators, were still hopeful today of bringing the two sides together.

The Coroner Reports on Three Cases

Inquests in the deaths of Nellie Chaney, Harry Chaney and Pete Tulice were filed in common pleas court Thursday by Coroner Marshall. The finding in the Nellie Chaney death is that it was caused by two wounds from a revolver fired by Harry Chaney. His death was caused by one wound from a revolver fired by himself. The death of Tulice, which occurred Sunday morning at the Standen hotel was caused by fumes from a gas stove in the room in which he was sleeping.

Quincy Dawson and C. W. Teale will go to Xenia today to attend the sale being conducted by Dr. M. E Dawson..

Held Pending Investigation

James Wilmot, aged 45, of Clowville, is being held at the county jail pending an investigation of an ugly rumor which has been current for the past several days. Details of the affair are being withheld. The case will be disposed of this morning.

Mrs. Eugene Laughlin, Mrs. E. Z. Hays and Miss Nora Darling, of Warsaw, were among the shoppers in Coshocton, Thursday.

Railroad Trestle Is Damaged by Ice Floe

Traffic has ben resumed over the C. A. & C. trestle near Warsaw which was damaged by a flow of ice Tuesday. One span was so badly damaged that traffic was held up for more than a day while the trouble was being reparied. Trains were forced to detour.

The bridge was washed away during the flood of 1913 and the jce damaged some trestle work.

Coshocton Glove Co. Loses in Big Swindle

C. B McCoy, president of the Coshocton Glove Co., returned Thursday from St. Louis where he testified in the big swindle case in which the Great Western Jobbing Company is defendant. Following is a dispatch concerning the case:

St. Louis, Mo., Feb. 4.—Three more defendants in the so-called million dollar swindle or Great Western Jobbing Company case, pleaded guilty in the U. S. district court tonight of using the mails in a conspiracy to defraud They are Samuel Brown of Philadelphia and Jacob L. and M. M. Liebovitz, brothers, of East St. ouis, Ills.

Today nine victims of the alleged swindle testified. They represented large manufacturing concerns in Chicago, Baltimore, New York and Coshocton, O. They identified the defendants as men who had bought hundreds of dollars worth of goods who had never paid a cent for the merchandise.

The victims testified that they accepted the reference of the Great Western firm for the M. Liebovitz Company and vice versa. Some, on the recommendation of "M. Rotman & Co." which existed only on paper, extended credit to the Great Western. Three of the 12 defendants, it was testified, had represented themselves as "M. M Rosenberg" while buying.

British Troops on Way

More Forces are Dispatched to Flanders.

London, Feb. 4.—Within the past three days the British war office has sent about 47,000 fresh British troops across the channel, to meet a new offensive movement which the Germans are expected to make all along the line in West Flanders and northern France. General Joffre, commander-in-chief of the allied armies, and Field Marshal Sir John French, commander of the British expeditionary forces, learned through spies and the allied aerial services that the Germans have been massing, men and artillery along the northern front for about ten days.

The preparations made by the Germans indicate that they are getting ready to launch the most terrific assaults yet made upon the Anglo-French lines. The severest attacks are expected near the Belgian frontier, where a considerable portion of the English troops are massed. The kaiser evidently desires a victory over the British rather than the French for political reasons.

Jap Cruiser Wrecked.

Washington, Feb. 4.—Rear Admiral Howard, commander of the Pacific fleet, reported to the navy department from his flagship, San Diego, that the Japanese cruiser Asanna, of 9800 tons displacement with 500 men, was wrecked about 350 miles south of Port Bartalome and was breaking up.

The admiral added he was sending assistance at once from the nearest American vessel.

No further details were given in Admiral Howard's dispatch, and nothing was said of the fate of the crew. The Asama, a sister ship of the Tokiwa, is 442 feet over all with a beam of 67 feet and capable of making 21 1-2 knots.

As the San Diego was at the city of San Diego, Calif., today, navy officials assumed that the admiral's message was sent from there on information received from an American vessel off Ensenada.

Under Neutral Flags?

Berlin, Feb. 4.—German submarines will be forced to attack neutral ships unless neutral powers see to it that England does not misrepresent her flag, the newspaper Kreuz Zeitung declared today The newspaper declares that the English admiralty has secretly ordered her merchant ships to fly neutral flags for protection against German submarines.

Russ Are Halted

London, Feb. 4.—The Russians have abandoned their march on Konigsburg. Advices here today said the Russians have encountered superior German forces west of Pillaken and have been halted. In the fighting both sides lost heavily. The Germans are report-

(Continued On Page 2.)

FORTY-FOUR HIT TRAIL AT TABERNACLE

Personal Workers Laboring More Effectively and Saved Now Totals 765.

With forty-four conversions at the conclusion of the Thursday nigh service the total at the end of the fifth and next to last week of the tabernacle services is brought up to 765. Effective work is being done by the personal workers, the results being shown in the increasing numbers who go forward nightly.

A feature of today's meetings will be the service for the pupils of the sixth, seventh and eighth grades of all the school which will be held immediately following the close of school. Dr. Hamilton promises the children an interesting talk on a trip on the ocean in a glass bottom boat.

Wheat Again on Upgrade

Chicago, Feb. 4.—Although the opening of the wheat market today was the steadiest for some time, it was not long before prices made an advance of nearly four cent a bushel May rose to $1.63, as against $1.59 1-4 last night, and July to $1 41 1-2, compared with $1.38 5-8.

President Wilson's speech calling attention to the prospect that the United States would be called upon heavily for wheat had much influence toward encouraging buyers. Besides there appeared to be evidence of renewed foreign demand here this morning and of export sales over night. Trading was of a decidedly lively character.

In the last hour the market went to $1.65 for May, influenced by advices that Europeans were taking flour as well as wheat on a large scale. Wheat for spot cash delivery sold at $1 66, equaling the topmost point the May option has yet touched Profit-taking made the close delatively easy at a net advance of 3 1-4 to 4 7-8.

Marlatt Case Is Continued

The case against David Marlatt who is charged with having disturbed a religious meeting in Linton township some time ago, has been continued until today. He will be arraigned this morning in Squire Wimmer's court.

RECOVERING FROM OPERATION

James Miller, of Coshocton, who underwent an operation at Grant hospital in Columbus, four weeks ago is slowly improving.

Clow Workers Tonight.

Miss McGaughey's Bible study class will be held at Grace M. E. church at 2:30, with a continuation of the study of the Gospel of Mathew. All the women of the city are invited to this class.

What promises to be the best of the noon-day luncheons will be served today by the ministers and the men promise to do all the work of cooking and serving the meal themselves

A delegation from the Clow plant will attend the service in a body this evening. At the conclusion of the meeting Thursday night a meeting of the clerks and stenographers of the city was held in charge of Miss Straw, when plans were talked over for a special service but the time was not decided upon. Delegations from the H. D. Beach plant and the post office force attended the Thursday evening service.

"Seven Devils" Tonight.

"Seven Devils," is the subject of the sermon announced for tonight. On Saturday night there wil be a regular service with special features but the Booster's chorus will not sing as has been the custom on Saturday night.

At the Sunday afternoon meeting for men and boys over fourteen, Dr. Hamilton's subject will be, "A Loosing Game." Sunday evening his subject will be, "The Devil's Prayer."

"Some Things Fixed" was the subject Thursday night.

John Aler Buys Good Hill Farm

A deal was closed Thursday through the McConnell & Karr real estate agency in which John Aler, of Dresdent, purchased from Mrs. Mary E. Bell, of Adams Mills, a 150 acre farm situated in Adams township, Muskingum county. It is one of the good hill farms in that part of the county and underlaid with a valuable vein of coal.

Senate Committee to Hear Charges Against Lamberson Next Week

The last stand of the Caton forces in the fight to prevent Charley Lamberson from being appointed Postmaster will be made next Monday morning in Washington when the Senate Committee will hold its hearing of the charges which have been filed against Ashbrook's choice.

The charges have not been made specific but a telegram said to have been signed by George Caton, C. M. Bible, Edward Martter and Attorney R. B. McDermott, requested Senator Pomerene to delay the appointment saying that the undesirability of Lamberson could be made plain by evidence if a hearing would be granted.

Friends to Defense.

It is said that Lamberson was notified by Congressman Ashbrook of the telegram which had been sent. A letter from Ashbrook advised Lamberson to have his friends come to Washington prepared to defend him at the hearing according to current report and it is said that John Cassingham, C. F. Gosser, Harry Beach and a number of other local men are planning to attend the hearing in Lamberson's behalf.

Has Compton's Best Wishes.

Contrary to one report which had been circulated, William Compton, formerly a candidate for plum, denied that he was taking any part in attempting to defeat Lamberson. "He has my best wishes," said Compton to The Tribune Thursday night, "and I won't turn my hand to defeat him" Compton dropped out of the running when Ashbrook defeated Green for the congressional nomination.

Some "Far Cry" Evidence.

Every effort will be made to

(Continued On Page Two.)

H. W. Kenon Passes Away in Oklahoma

Mrs. J. T. Elder, of North Third street, Thursday received word of the death of her brother-in-law, H. W. Kenon, which occurred at Colegate, Okla., last Saturday. The message gave no details of the death other than it was suden. The widow, formerly Eliza Creighton, and one son and four daughters survive.

Mr. Kenon was well known throughout this section of the state. He was born and reared at Barnesville, O.

TAKEN SUDDENLY ILL.

Mrs. S. H. Tyson, of Bacon Run is confined to her home by illness. She was taken suddenly ill Wednesday evening and for a time her condtion was quite serious. She was improved Thursday but still confined to her bed.

Is Pinioned Underneath 3-Ton Rock

Henry C. Crawford, of the Plainfield road, sustained a badly cut left arm when he was pinned beneath a three-ton rock while working in the Blackson mine south of this city Thursday morning. A jagged point of the rock inflicted a wound 8 in long in the left arm and forearm. He was also badly bruised about the shoulder by the rock which fortunately did not strike him squarely..

The victim was brought to the office of Dr. L. C. McCurdy where his injuries were given medical attention.

Crawford was digging beneath the rock when without warning it became loose and fell.

THE WEATHER

FOR OHIO—Rain and warmer Friday; Saturday unsettled and colder.

You don't have t' be single t' notice th' evenin's gittin' shorter. Th' hardest thing is gittin' t' th' front in time o' peace.

"Girl Preacher from Broadway" Takes Fling at Tabernacle Meetings

"The Bible is just like an old fiddle and everyone plays his own tune," said Mrs. Margaret Rice, the "Girl Preacher from Broadway," in her third talk at the City hall Thursday night. She then proceeded to demonstrate to the satisfaction of her auditors that Christianity and the saloon can go hand in hand

The Biggest Problem

"If I should ask you Ohio people what the biggest problem of the day is, you would reply, 'The liquor problem.' But you don't say it because you know facts but because of agitation, because the anti-saloon league tells you so, because your preachers and the dozens of Billy Sunday evangelists running around over the country robbing the people, tell you so. When a preacher can't get along any other way he preaches, 'Rum, rum, rum.' But Jesus Christ never said the greatest question of this day would be booze. He never preached a sermon of ten words on the liquor question. But he did preach dozens and dozens of sermons on the hypocrisy of the religious people. That's why he was crucified Don't you suppose that if Jesus thought the liquor question was going to be the biggest problem of this nation he would have said so?

Don't Blame Booze

"There are a whole lot of people in this town going to the devil and its not because of booze either. Its because of the rotten social conditions. There's many a man right here in your town that stands up and talks against the saloon and liquor and booze that is untrue to his wife and living a dirty, unclean life, and he never touches booze either. I would rather see

Continued on page two

NEWSPAPER ARCHIVE®
NEWSPAPER ARCHIVE®

CINDERELLA TODAY

"The Wheels Of Fate"

A gripping drama in 3 parts. One of the finest features ever shown at the Cinderella.

"The Big Sister's Christmas"

featuring Herbert Rawlenson, Anna Little and Wm. Worthington.

MONDAY — A big attraction "The Last Egyptian", in 5 parts.

Free Scholarships in College of Agriculture

An opportunity has been afforded students of Coshocton county as well as the rest of the state by the supervisors of agricultural education of Ohio to obtain free scholarship in the College of Agriculture in connection with the Ohio State university.

The board of trustees of the Ohio State university has established two types of free scholarship in the college of agriculture: 1st, Scholarships good for the short courses (three years) in agriculture and horticulture; 2nd, Scholarships good for four-year courses in the college of agriculture ,agriculture, horticulture, forestry and home economics).

The rules governing the examination for the free scholarships in the college of agriculture are as follows:

1. This examination is open to all members of senior classes of the first and second grade high schools.

2. Examinations will be held on the second Friday of April of each year beginning at 9 o'clock a. m., and closing promptly at 11 o'clock a. m., at which time all manuscripts will be taken up.

3. The principal of the high school will conduct this examination in person; he may drill or cause the pupils to be drilled in the customs and plans of how to do this work; it will then be entirely unnecessary to give any instructions on the day of examinations.

4. The questions will be mailed before the examination; the principal will open these questions at 9 o'clock a. m. on the morning of the examination in the presence of all applicants. He will then write the whole list upon the black board so that every member of the class will be able to read them.

5. Applicants will write only upon one side of the paper, use pen and ink with which to prepare manuscripts. Use legal cap paper or good paper of same size and quality as legal cap.

6. All manuscripts must be taken up at 11 a.m., sealed in the presence of all and placed in an envelope addressed to the supervisor of agricultural education of the district in which the examination was held. The envelope containing the manuscript must be mailed so as to be postmarked the day of the examination.

7. The five applicants making the highest grade in each district for the supervision of agricultural education will receive the free scholarship for the four-year course in the college of agriculture.

Coshocton county is located in the Northeast district under the supervision of S. A. Harbourt. 3021 Somerton Road, Cleveland, Ohio.

L. C. SHAW, C. Supt.

When People Ask Us what is good for nerves and lost weight, we always recommend Rexall Olive Oil Emulsion containing Hypophosphites a food tonic and tissue builder. Siegrist & Williams.

COURT HOUSE NEWS

In the matter of the estate of Elizabeth Gonder, deceased, first and final account of E. G. Abbott, executor, was filed in probate court Wednesday.

Jones Will Probated.

The will of John Jones, deceased, was admitted to probate Wednesday.

Reply Is Filed.

Reply was filed Wednesday in common pleas court in the case of Chaney vs. Moore. The reply makes a general denial of the defendant's allegations.

Receives Commission.

The first commission to be received in Coshocton county from Governor Willis was that of C. B. Hunt as notary public. Clerk Haverick received the commission Wednesday and for the first time since the inauguration wrote the name of the new governor on the court records.

Sentence of 30 years' imprisonment for stealing kisses has been passed on Charles Guyton, at Los Angeles. He held up the girl at the point of a revolver, and took the coppers from her purse. Learning that this was all the money she had to get home with, Guyton kissed the girl and returned the money, with the remark, "It was worth it."

The Store Where Everybody Shops

PRE-INVENTORY

HALF-PRICE FUR SALE

This is your opportunity to save a half on dependable Furs. While our stock of furs has been reduced to a minimum, inventory is upon us and we are desirous of selling every fur piece. The **Half Price** slogan goes in effect today, and should be heartily responded to by prospective fur buyers, as the assortment contains **American Mink, Jap Mink, Black Wolf, Natural Wolf, Coney, Black Fox, Red Fox, Genuine Mole, Oppossum, Martin, Raccoon, Nippon Mink, etc., etc.**

$ 1.50 for Furs worth	$ 3.00	$13.75 for Furs worth	$27.50
$ 2.50 for Furs worth	$ 5.00	$15.00 for Furs worth	$30.00
$ 4.25 for Furs worth	$ 8.50	$17.50 for Furs worth	$35.00
$ 5.00 for Furs worth	$10.00	$20.00 for Furs worth	$40.00
$ 6.25 for Furs worth	$12.50	$25.00 for Furs worth	$50.00
$ 7.50 for Furs worth	$15.00	One $80 New Seal Coat	$40.00
$10.00 for Furs worth	$20.00	One $90 Pony Coat, Beaver trimmed	$45.00
$12.50 for Furs worth	$25.00	One $85 Hudson Seal Coat	$42.50

Come in while the assortment is good and secure the greatest fur values in the history of this store. Fur Department Third Floor—Take Elevator.

The McKeown-Settle Company

This Store Stands For Truth in Advertising.

250 Suits

IN TWO LOTS

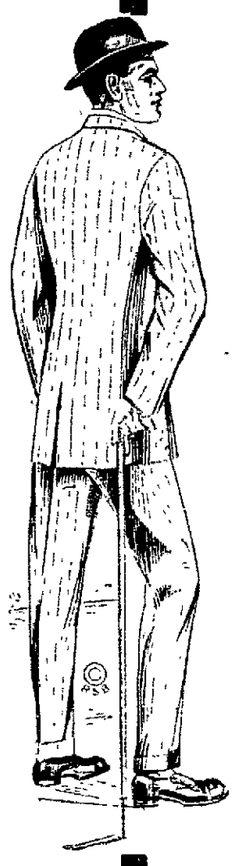

A determination to clean up our entire stock of Suits before the arrival of Spring has impelled us to offer the most tremendous bargains we have ever made.

SUITS---$15 to $18 Values $11.75

SUITS---$20 to $25 Values $15.00

Only a most determined effort to reduce this stock to the very lowest point makes this offer to you possible. We believe that both lots will go quickly.

LYNDE & GOSSER

MINERS

(Continued From Page 1.)

of this sum on the basis of the wage scale decided upon.

After receiving the answer to the questions, the conciliators recessed the conference until 2:30 this afternoon. The impression prevailed among both operators and miners that the conciliators would formulate some other definite form of action which might result in concluding negotiations before night. The government representatives, however, declined to say whether they expected the conference to adjourn finally today.

Insist On 47 Cents

Since the joint conference began, last Thursday, the miners' officials have insisted that the miners be paid 47 cents while other disputed points were being arbitrated. The operators previously offered to pay "the equivalent of last year's scale" pending final arbitration, and they contend their offer today to leave the entire wage scale to arbitrators is a concession.

William Green, international secretary of the miners' organization, said: "We cannot agree to work for less than 47 cents a ton, because some other district in the state already are paying that scale."

Until the wage question is disposed of it is admitted there is no chance for agreeing on a plan of arbitration.

Wheels of Fate at Cinderella

The Cinderella theatre will present a good program today in "The Wheels of Fate" a gripping drama in three parts. "The Big Sister's Christmas" will be shown featuring Herbert Rawlinson, Anna Little and Wm. Worthington. Next Monday a five part film will be flashed entitled "The Last Egyptian."

Mrs. J. B. Burt, of West Lafayette, was shopping in the city, Wednesday.

Dr. M. D. Edwards of St. Paul has served 40 years as pastor of Dayton Avenue Presbyterian Church, his first and only pastorate.

The geological survey has estimated the available water power of the United States from 26,000,000 horse power, not including the power that could be conserved by reservoirs.

Dry Campaign for Ohio Launched at Columbus

Columbus, O., Feb. 3—In the wake of an enthusiastic rally, Tuesday night, at Chamber of Commerce auditorium, where the major sessions of the Ohio dry convention were ended, the organization began, Wednesday morning, the working out of the details of the dry campaign that is to be launched at once in accord with the convention's recommendations. The convention went on record in favor of a single fight next fall for prohibition and against the suggestion that a simultaneous fight be made against home rule. The committee will make plans based on the convention's ideas.

Overflow Meeting.

So large was the audience at the final convention rally Tuesday night that an overflow was held at Central Methodist church, where the principal addresses of the evening were repeated. Late in the afternoon the convention adopted a resolution demanding investigation of the charges concerning Mayor Karb and Postmaster Kinnear, and also adopted all of the formal resolutions of the trustees of the Anti-Saloon league.

Rev. P. A. Baker of the National Anti-Saloon league, interrupted the reading of these formal resolutions before the convention by launching into an attack upon certain newspapers, including the Ohio State Journal and The Columbus Dispatch. Rev. Mr. Baker attacked a newspaper in Georgia for printing liquor advertisements.

The principal speakers at the night rally were George F. Hodges, former governor of Kansas, and Captain Daniel M. Smith, former general counsel for the National Model License league. Both declared that not only state but national prohibition is on the way.

The Fight In Kansas.

Former Governor Hodges told an intimate story of the fight in Kansas and of the evils which he said the liquor traffic produced. Captain Smith declared that although powerful, the liquor traffic was not invincible, and that it would eventually be whipped by "Uncle Sam," as the South was in the Rebellion.

..C. Heiman for Plumbing and Heating.. Both Phones

Too Late To Classify

FOR SALE—7 Scotch collie pups Price $1.50 apiece. 15 pigs weighing from 60 to 90 lbs apiece, price 7 cents per lb. Nice dressed hogs delivered, price 10c. Herman Schectz, Fresno R. D. No. 4.

NOTICE

There will be a meeting of the Warwick Local No. 1803 Friday afternoon at 1 p. m., at City Hall. Election of delegates to Convention to be held next week.

S. B. Jennings, Secretary.

Delay in Silo Brings Damages

New Philadelphia, Feb. 3.—Jane Kefler of Goshen township was awarded a verdict of $200 in common pleas court yesterday in her suit for $275 damages from the Kalamazoo Tank & Silage Co.

In her petition, she alleged she had contracted with the Kalamazoo firm for the construction of a silo. Construction of the silo was delayed, she claims, with the result that she lost a portion of her own crop.

Frank Sauvel and Harry Cohen, students at Ohio State university, are spending a short vacation between semesters at their homes in this city.

The Rev. S. G. Ayres, who recently held a service at the Universalist chapel in Cumberland, Me., issued a novel invitation intended for automobilists who might be passing through the town, asking them to stop for a short time to listen to the sermon.

EXTRA DANCE

(Oh Joy!)

By Colonial Dancing Club

Thursday Night ,Februray 4, 1915

Forbes Hall

Stevenson's Orchestra From 8 to 12

UTAHNA THEATRE SATURDAY 1 Day Only

PRESENT A Wonderfully Spectacular

History of the World's Greatest War

Most Spectacular Motion Picture ever produced—five reels of exciting Battle Scenes -- Greatest History of the World's Biggest War

Remember

This Theatre will guarantee this Great Production to be the finest REAL WAR picture taken on the actual scenes of battlefields.

Utahna Theatre

Always Frst in War, First in Peace, First in Popularity—

Saturday Only

NewspaperARCHIVE® NewspaperARCHIVE®

Girls! Girls! You Must Try This! Doubles Beauty of Your Hair

Immediate?—Yes! Certain?—that's the joy of it. Your hair becomes light, wavy, fluffy, abundant and appears as soft, lustrous and beautiful as a young girl's after a Danderine hair cleanse. Just try this—moisten a cloth with a little Danderine and carefully draw it through your hair, taking one small strand at a time. This will cleanse the hair of dust, dirt or excessive oil, and in just a few moments you have doubled the beauty of your hair. A delightful surprise awaits those whose hair has been neglected or is scraggy, faded, dry, brittle or thin. Besides beatifying the hair, Danderine dissolves every particle of dandruff; cleanses, purifies and invigorates the scalp, forever stopping itching and falling hair, but what will please you most will be after a few week's use, when you see new hair—fine and downy at first—yes—but really new hair growing all over the scalp. If you care for pretty, soft hair, and lots of it, surely get a 25 cent bottle of Knowlton's Danderine from any drug store or toilet counter and just try it.

How Bryan Is Serving Uncle Sam

Amsterdam, Feb. 4.—The Cologne Gazette, a copy of which has been received here, contains a long attack on the American government's neutrality. The article criticizes the points in Secretary of State Bryan's letter to United States Senator William J. Stone, chairman of the senate committee on foreign relations, repudiating charges that the United States has shown partiality to the allies against Germany and Austria and announcing the American government's stand with regard to the exportation of war munitions. The article says:

"Mr. Bryan made himself the mouth-piece of the brutal British standpoint, which is based on force. We are certain that German-Americans and those who share their views shortly will furnish the right reply to Mr. Bryan's epistle. We now know what we must expect from Mr. Bryan's management of foreign affairs.

"American neutrality is only a thin veil behind which is concealed eagerness to do England a good turn. Knowing this, we will be guided by our knowledge. If America respects only brute force, then we shall give full play to brute force."

More than 46,000,000 bunches of bananas were imported into the United States last year, or about 40 bananas for each man, woman and child.

Mrs. Jesse Michaels, of West Lafayette, was shopping in the city, Thursday.

J. W. Cassingham, President — E. L. Lybarger, Vice Pres.

THE COMMERCIAL NATIONAL BANK

Extracts From Report to Comptroller of The Currency, December 31, 1914.

Capital Stock	$ 100,000.00
Surplus	$ 65,000.00
Undivided Profits	$ 15,372.53
Cash and Exchange	$ 132,232.78
Loans and Bonds	$1,118,980.73
Deposits	$1,001,840.98
Total Assets	$1,282,213.51

Three Per Cent Interest and "Safety First"

C. H. Magruder, Cashier — C. R. Speckman, Asst. Cashier

EASE YOUR TIRED ACHING JOINTS!

Hoff's German Liniment works like magic on tired aching joints and muscles. This famous stainless, greaseless, refreshing-odor liniment penetrates to the seat of pain and drives it away quickly, and surely. Just apply Hoff's Liniment where the pain is. It is pure and white as snow and won't soil the finest clothes.

For 18 years Hoff's German Liniment has been the unequaled remedy for Rheumatism, Lame Back, Neuralgia, Sore Throat, Cold on the Lungs, Cold in the Head, Bruises, Sprains, Aching Joints, Sore Feet, Corns, Bunions, etc. It is powerful and penetrating. Fine for children. Nothing like it in existence for stopping pain. Made from white emulsion of camphor cream with other pure, harmless, effective ingredients. Keeps pores closed—which the camphorated oil alone will not do—keeps colds out.

Sold in handy bottles by all druggists—a quarter pint for a quarter; large family size, 50c. Results absolutely guaranteed, or druggist will return your money without argument. Accept no substitute.

THE OLD SETTLER WILL CLEAR THE BLACKEST Rainwater IN A FEW HOURS.

THE OLD SETTLER

WILL CLEAR BLACK RAINWATER OR MUDDY HYDRANT WATER

In a few hours. *Will not harden the water*, but purifies it. A 10c box will clear your cistern. For sale by Grocers. Ask for it, or write

THE OLD SETTLER CO., FINDLAY, O.

We can furnish sewing machine needles for any make of machine; bring sample needle and we can match it. Everything in Hardware.

The Coshocton Hardware Company

Xmas Savings Accounts

We wish to call attention to all who hold cards, and especially those who are in their first year, that there is now five weeks due.

Those who deposited several weeks in advance their first deposit may overlook when their next deposit is due.

Hunt up your card and count up and see where you are at.

The successful depositors are the ones "who are up to date", do not be a "lagger."

You can pay as many weeks in advance as you choose.

The Peoples Bank

Macedonian Question Is Only Factor

Sofia, Bulgaria, Feb 4.—"The attitude here with reference to the war is one of the strictest neutrality, and the Macedonian question is the only factor giving apprehension," said the Bulgarian premier, Vasell Radoslavoff, to the Associated Press today.

"Our relations with Roumania are improving constantly; trouble from that quarter is not expected. But the Macedonian question is assuming greater proportions each day with the arrival in Bulgaria of hundreds of fugitives from those parts of Macedonia ruled by Serbia and Greece, the governments of which have suppressed the Macedonian institutions, closed the schools and churches and driven off the private teachers.

"In Bulgaria at the present time there are thousands of Macedonian refugees, destitute and clamoring for aid from Bulgaria. It is impossible to say what Bulgaria's action will be. We are waiting and must wait."

Macedonians Seek Relief.

The premier spoke with strong emphasis. He said that the Macedonian Turks were adding to the problem by looking to Bulgaria for deliverance from Serbian and Greek "misrule." He had no comment to make on the general European situation.

The premier pointed out that the economic condition of Bulgaria was satisfactory, although the country was suffering considerably through the curtailment of imports owing to the state of war in Serbia, the control of the Aegean Sea by the British and French warships and the disinclination on the part of Roumania to permit the transit through that country of goods destined for Bulgaria. Attempts had been made to improve the situation with regard to imports, but so far they had been fruitless.

M. Radoslavoff was geenly interested in condition in the United States and after a discussion of these he outlined briefly the social and economic improvements made in Bulgaria recently.

Bulgarian Opinion Temperate.

Bulgarian public opinion is very temperate concerning the belligerents—almost sphinx-like. Although this is not a matter of government discipline, but arises through the fact that people are inclined to act rather than to talk. It is generally felt here that Bulgaria is obliged to observe an attitude dictated by her national welfare and preservation. As the premier said:

"The recent war demonstrated that our friends were unreliable; that we were almost isolated in the Balkans. This is largely the case today. We have no dreams of a large empire. For us it is a case of one attending to his own affairs.

"Bulgaria wishes to progress as rapidly as possible for the benefit of all its people, and, in this, expansion has no place. But the Macedonian question is one affecting the members of our race, whose domination by Serbia and Greece has produced results diametrically oposite to the principles for which Bulgarians have stood for many centuries. For that reason we cannot afford to remain heedless of the appeals of the Macedonians—but we must wait."

New York City has 3,686,935 dwellers in apartment and tenement houses and only 1,079,948 in private dwellings.

Head and Nose Stopped From a Cold? Try This!

Your cold will break and all grippe misery end after taking a dose of "Pape's Cold Compound" every two hours until three doses are taken.

It promptly opens clogged-up nostrils and air passages in the head, stops nasty discharge or nose running, relieves sick headache, dullness, feverishness, sore throat, sneezing, soreness and stiffness.

Don't stay stuffed-up! Quit blowing and snuffling! Ease your throbbing head—nothing else in the world gives such prompt relief as "Pape's Cold Compound," which costs only 25 cents at any drug store. It acts without assistance, tastes nice, and causes no inconvenience. Accept no substitute.

HEARTS TREATED FREE

By the Great Heart and Dropsy Specialist, Franklin Miles, M. D., LL. B.

A New and Remarkable $2.50 Special Treatment Free as a Trial.

During the last few years very great improvement has been made in the treatment of different kinds of heart disease. Many cases formerly considered incurable are now relieved in a day and often cured.

This liberal offer is for the purpose of demonstrating the great superiority of his new system of Treatments for heart troubles, such as short breath, pain in the side, oppression, irregular pulse, palpitation, smothering spells, puffing of ankles or dropsy.

They are the result of thirty years of careful study, extensive research, and remarkable experience in treating weak, dilated, hypertrophied, fatty or neuralgic hearts. Each one requires different treatment.

The treatments are carefully prepared for each patient, as regards their age, weight, and stage of disease. All afflicted persons should avail themselves of this liberal offer. No death comes more unexpectedly than that from heart disease.

Send for List of Remarkable Cures.

County Treasurer Cyrus Harper of Zelienople, Pa., was cured after three physicians failed; Mrs. Anne I. Smith, Elizabeth, Ind., after 3 failed; Mrs. Mollie Price, Tennille, Ga., after 6 failed; Mr. L. M. Simmons, Lamb, Ill., after 3 failed; Mrs. Emma Scheier, Maize, Kans., after 3 failed; Mr. L. A. Prout, Auburn, Me., after 6 failed. Mrs. J. K. Long, Jesup, Ga., after 6 failed. Many cured after from five to fifteen physicians had pronounced them "incurable."

Send to Dr. Franklin Miles, Dept. HM., 732 to 742 Main St., Elkhart, Ind., for Book and Free Trial Treatment before it is too late.

Do Women of Italy Favor War?

By ALICE ROHE
United Press Staff Correspondent

ROME, Jan. 20:—(By Mail to New York)—"Women are always the power pushing men on to decisive action. That is why we Italian women have come out openly in our declarations for war. Italy to save its national honor must enter the European conflict and if the men are backward and reticient—it is for the women to force them into saving Italian self respect."

The speaker of these words—which in any country but Italy would be branded as suffragette propaganda of the most aggressive sort—was Virginia Pinerlotti-Poce, poetess, writer, translator—but at the present moment of unusual interest as First President of the newly organized womens war party:—the national womans Committee for Italian Intervention.

With Teresa Labricola, one of the most brilliant woman in Italy—lawyer, possessor of the title of "Botteressa," and with other prominent Italian feminine intellectuals, Signora Poce is entering upon a campaign against Italian neutrality which, she says, will lead Italy into war in the very near future."

"On January 15 we issue the first number of our pro-war newspaper" continued Signora Poce. The name of this paper for which we women will write—is "L'Unita Italiana" (Italian Unity). The publication of such a paper edited and managed by women is most essential at the crucical moment of Italian history. It is necessary for two strong reasons—first of all to inspire Italians to take up arms in the Eberation of Trieste and Trentina—secondly to counteract the pro-German press in Italy, which has sprung up like a mushroom growth since the beginning of the war. The manner in which Germany is expending money in establishing newspapers in Rome and throughout Italy in order to create sympathy for the Teutons is one of the immediate evils against which all loyal Italians must work."

Questioned as to just how the women expected to bring Italy to the fields of war through their immediate action, Signora Poce replied. "Through agitating the people—we will of course reach the government. While Trieste and Trentina are motives for which we wish Italy to fight we do not dare come out openly and call upon Italians to take arms to regain these lost provinces. That would be open violation of Italian neutrality and this government would not permit it. But we want the government to recognize the need of breaking this neutrality which is carrying Italian honor to disrepute.

"We do not want Trentina and Trieste as gifts—we want them by conquest," said Signora Poce in tones which would convince the most skeptical that Italy possesses agressive feminists of a type quite as creative and forceful as our most advanced suffragists.

"For Italy to wait until the last of the war and walk in and take her colonies through an action of her own but as a piece of her neutrality would place a stain on Italian national honor. We Italians feel the desire to grasp our lost colonies ourselves and Italy must take arm against the Teutons. The idea of our society is the liberty of our own country—the poor people oppressed in this war—Of course we wish to fight for that broader humanity—but in fighting for Trieste and Trentina, in battling with the German oppressors we are making a fight for all humanity, all civilization against barbarism.

One moral action is "Democracy against Imperialism." Our practical action dips into the necessary work of humanitarism. Already we have planned our establishment of Dormitors for women and children whose husbands, fathers, brothers leave them for the war. We have our arrangements already perfected for Commissary departments—food stations and dispensaries. Those needful aids to women and children are not the least urgent calls in time of war. Of course, our great work will be the hospital relief.

A special course for volunteer nurses will be conducted under our supervision. Indeed we women will perfect ourselves to go to the front and care for the wounded. You see we are not only trying to inspire Italy to war but we are willing to take a large share of the consequences. But how sad the consequences may be to us is easily explained when we know that our own sons and husbands and our brothers may be called to the front. We are not theorists—for I myself have four sons who would fight for their country's honor.

"We Italian women do not believe in war, we believe in peace. That sounds inconsistent when we are urging Italy to break her neutrality. But we realize that in order to have peace we must first have war."

Sound timber, 25 years old, has been proved by a German Government test to be materially stronger than new stock.

Japanese wood prints are made on lengthwise sections of cherry wood parallel to the grain.

DON'T TAKE CALOMEL

Instead of dangerous, salivating Calomel to liven your liver when when bilious, headachy or constipated get a 10-cent box of Cascarets. They start the liver and bowels and straighten you up better than nasty Calomel, without griping or making you sick.

A Feast of BARGAINS

Get Your Share

Having completed our inventory, we find quite a few of this season's goods we must dispose of, and we are determined to clean ourselves of these goods quickly, so we are

SLASHING PRICES

unmercifully on Suits, Overcoats, Shirts, Waists, Underwear, Hats, Caps, Sweater Coats, Gloves, Neckwear, etc.

Be on hand early Saturday morning and get your share.

Boys' Suits and Overcoats		Men's Clothing	
$2.50 Suits and Overcoats	$1.98	$10.00 Suits	$ 7.50
$3.00 Suits and Overcoats	$2.19	$12.50 Suits	$ 9.25
$4.00 Suits and Overcoats	$2.98	$15.00 Suits	$11.25
$5.00 Suits and Overcoats	$3.65	$18.00 Suits	$13.50
$6.00 Suits and Overcoats	$4.35	$20.00 Suits	$14.98
$7.00 Suits and Overcoats	$4.98	$22.50 Suits	$16.88
$8.00 Suits and Overcoats	$6.35	$25.00 Suits	$18.75

$10.00 Overcoats $5.98 — $12.50 Overcoats $6.98 — $15.00 Overcoats $7.98

Sweater Coats		Extraordinary Reductions		Underwear	
$2.50 values	$1.69	$1.00 Shirts	73c	50c Garments	39c
$3.00 values	$1.98	50c Neckwear	35c	$1.00 Garments	79c
$3.50 values	$2.39	25c Neckwear	19c	$1.50 Garments	$1.15
$4.00 values	$2.98	50c Silk Hose	35c	$2.00 Garments	$1.48
$5.00 values	$3.45	50c Sweater Coats	39c	**For Boys**	
Night Gowns and Pajamas		$2.00 and $2.50 Hats	98c	50c Waists	39c
50c values	39c	$1.50, $2, $2.50 Shirts	98c	50c Gowns	39c
$1.00 values	79c	50c Caps	39c	$1.00 Pajamas	79c
$1.50 values	$1.15	25c Wool Gloves	19c	50c Shirts	39c
$2.00 values	$1.38	$1.00 Driving Gloves	79c	$1.00 Shirts	79c
				50c Sweaters	39c
				$1.00 Sweaters	69c

One Lot of $4.50, $5.00 and $6 Boys' Overcoats $1.98

The HACK-LORENZ Co.

Next To The Commercial Bank.

NewspaperARCHIVE®

6th St. Theatre

Friday and Saturday Feb. 5-6 Matinee Daily

A TRIP TO NEW YORK

= Seats On Sale Now =

Prices: MATINEE 10c and 15c NIGHT 10c, 15c, and 25c

WALKER--LAWRENCE--PEACOCK SHOE STORES COMBINED

Walker & Lawrence Room

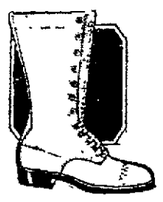

High cut shoes for men, boys and girls. Low cuts prices on all of them.

Men's $6 and $7 H. C. Shoes.....$3.95
Men's $4 and $5 H. C. Shoes.....$2.95
Boys' $4.00 H. C. Shoes.....$2.95
Youth's $3.00 H. C. Shoes.....$1.95
Youth's $2.50 H. C. Shoes.....$1.69
Girl's $2.50 H. C. Shoes.....$1.69
Girl's $2.00 H. C. Shoes.....$1.39
Girl's $2.00 H. C. Shoes, Special.....98c

Men's $2.50 2-Buckle Arties.....$1.89
Men's $3.00 2-Buckle Arties All Rubber....$2.25
Women's $2.00 2-Buckle Arties.....98c
Women's $1.75 2-Buckle Arties.....98c
Men's $5.00 Arrow Brand Boots.....$4.00
Women's 65c Rubbers.....49c

Dress Shoes All Go At Big Reductions

Men's $5 and $6 Dress Shoes...$3.95
Men's $4 and $4.50 Dress Shoes $3.45
Men's $3 and $3.50 Dress Shoes $2.45
Men's $2.50 Dress Shoes.....$1.95

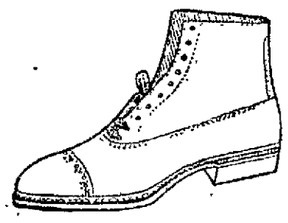

$3.50 and $4 Women's Shoes . $2.45

Patent Leather, Gun Metal, Dull Kid. In Plain or Tipped Toe, Low or High Heel, Cloth or Kid Tops. Extra value. Button or Lace.

$3.00 High Grade Gun Metal, in all sizes, for one week.....$1.79

We guarantee to save you money on every purchase made of us. We have a bargain table loaded with men, women, boys and girls shoes at less than half price, Don't be a skeptic, but be from Missouri and come in, and let us shoe you.

Walker & Lawrence Shoe Store

C. B. Smith, Manager. Coshocton, Ohio

"GIRL PREACHER"

(Continued From Pape 1.)

my son or my husband rotting in the gutter from booze than have them associating with the harlot and the prostitute.

You Can't Force 'Em

"You can pass all the laws you want to but you can't change a man's appetite, or his nature. You can't compel men to do things and Jesus Chirst knew that. He never went after a man with a policeman and a gun.

"The man who sells booze behind your barr is in no more danger of eternal damnation than the grocer who sells dishonest goods or the preacher who preaches his two little sermons on Sunday and admits that hundreds of sinners in his town are going to hell while he sits around and does nothing to save them during the week."

Fling at Tabernacle

Mrs. Rice took fling after fling at the tabernacle meetings now in progress in the city. She condemed the anti-saloon league as an organization existing solely for money making purposes; said Billy Sunday's sermons were copied word for word from Sam Jones' books of sermons except his harangues against booze and said that if she wanted to build up a fortune all she would need to do would be to go out and preach against "booze" and the "damnable saloon keeper."

Mrs. Rice came to Coshocton, it is said, of her own accord and not under the auspices of any local organization.

How to Fight Tuberculosis

In a paper read last year before the Bexar County Medical Society and published in part in the Louisville "Medical Progress," Dr. J. M. Carhart, of San Antonio, Texas, a physician who has devoted much time to the study of tuberculosis, said: "Since lime salts constitute three-fourths of all the mineral substances of the human body, they must be supplied in the foods or supplemented in mineral preparations, or natural starvation ensues with tuberculosis unchecked. The widespread and unchecked spread of tuberculosis and other preventable diseases is due largely to the decalcified (lime lacking) conditions of multitudes throughout the civilized world."

Thus from another authoritative medical source comes justification for the use of lime in the treatment of tuberculosis

Since this is one of the ingredients of Eckman's Alterative, much of the success attending the widespread use of this remedy doubtless is due to the combination of this salt in such a way as to render it easily assimilable It causes no stomach disturbance and since it contains neither opiates, narcotics nor habit-forming drugs it is safe to try.

Eckman's Alterative has effected remarkable results in numerous cases of pulmonary tuberculosis (consumption) and allied chronic affections of the throat and bronchial passages. In many instances such conditions, apparently, have yielded completely to it

In case your druggist is out of it, ask him to order, or send direct to us.

Eckman Laboratory, Philadelphia

Sold By Wimmer-Arnold Drug Co. Coshocton, O.

LAMBERSON

(Continued From Page 1.)

defeat Lamberson. Inefficiency and other charges more serious will be made and the opposing faction will appear Monday morning prepared to fight to the finish. It is said that one of the charges against Lamberson is that he is not a Democrat. This charge, it is said, goes back to the time when Herrick ran for governor and members of Lamberson's family for the purpose of a joke, placed a Herrick banner in the window of their home on Main street. It is reported that Attorney R. B. McDermott will attempt to use this bit of evidence, when he testifies at the hearing

A Mysterious Paper

A majority of those who are watching the last stages of the fight predict Lamberson will win out. The fact that he has been recommended by Ashbrook and nominated by President Wilson, who paid no attention to the charges which had previously been made, leads to this prediction

A mysterious paper signed by a number of local attorneys in behalf of Lamberson's candidacy, will be presented at the hearing. The paper, it is said, strongly endorses Lamberson but whether or not it contains anything in the nature of charges against McDermott could not be learned.

Try an ad in the Classified columns of the Tribune

CREAM FOR CATARRH OPENS UP NOSTRILS

Tells How To Get Quick Relief from Head-Colds. It's Splendid!

In one minute your clogged nostrils will open, the air passages of your head will clear and you can breathe freely. No more hawking, snuffling, blowing, head ache, dryness No struggling for breath at night, your cold or catarrh will be gone.

Get a small bottle of Ely's cream Balm from your druggist now. Apply a little of this fragrant, antiseptic, healing cream in your nostrils. It penetrates through every air passage of the head, soothes the inflamed or swollen mucous membrane and relief comes instantly.

It's just fine. Don't stay stuffed- up wih a cold or nasty catarrh—Relief comes so quickly.

WAR

(Continued From Page 1.)

ed reinforcing from the west theatre of war.

Places War Order

Rome, Feb 4.—The Rumanian government has placed orders in Italy for a large quantity of ammunition, delivery to be made during the month of April This war material is ordered with the consent of the Italian government. Captain Michael, the Rumanian military attache at Rome, was instantly killed yesterday by an explosion while he was conducting experiments with a bomb.

Skirmishes Daily

Cairo, Egypt, Feb. 4.—Skirmishes between Turkish and British forces are now of almost daily occurrance along the Suez canal. In a sharp conflict Wednesday a few miles east of Ismailia, six English soldiers were wounded, two mortally.

While the main Turkish forces have not yet reached the canal, their advance guards are showing more daring and as a result the vigilance of the soldiers guarding the waterway has been redoubled

Deny Russ Reports

Constantinople, Feb. 4.—Denial is made here of the Russion reports that the Turks were driven out of Tabriz by the czar's Cossacks. It is stated that the Turks evacuated the city in accordance with an agreement with the Persian government. About 500 Persian gendarmes (part of the Persian army organized by W. Morgan Shuster, the American, who was formerly connected with the Persian government) are in Tabriz under command of Swedish officers.

Three Are Executed

Amsterdam, Feb. 4.—Veljko Cubrilovoe, Mekio Janovic and Danelo Illic, convicted as conspirators in the assassination of Archduke Francis Ferdmand, heir apparent to the Austrian throne, were executed at Sarajevo, Bosnia, Wednesday.

Gavrio Prinzip, the Bosnian student, who actually slew the archduke and wife and thereby brought on the present European war, is serving a sentence of 20 years' imprisonment, it being impossible on account of his youth, to sentence him to death.

Uncle Sam Warned

Washington, Feb. 4.—Germany notified the state department that American vessels should avoid the north and west coast of France

The state department does not regard the notice as a formal declaration of blockade by Germany of the French coast. It is said that the mere presence of German submarines or the planting of German mines would not constitute a blockade which, according to long established principles of the state department, requires the maintenance of a fleet of warships sufficient to prevent any intercourse with the blockaded port.

Thus the department regards the notice as similar to one issued by the British government and to a preceding notice from the German government regarding the waters of the North sea both of which recited that mines had been sown within specified limits and that the waters would be unsafe for passage of neutral shipping except under pilotage

Technically the waters of the north and west coasts of France therefore are to be regarded as within the war zone and American marines are supposed to take notice of the warning and enter these waters at their peril. The notification was presented by the Berlin war office to Ambassador Gerard, who transmitted it to the state department

GERMAN ATACKS FAIL.

Hard Fighting Reported In Champagne District of France.

Paris, Feb 4.—Attacks of the Germans to dislodge the French holding positions north of the old Roman road in the Champagne district between Rheims and the Argonne forest, have been repulsed with severe losses. A number of German prisoners were taken, among them members of the landwehr, who had arrived at the front on Sunday from Mezieres The hardest fighting in Champagne has been between the River Suippes and the River Tourbe in the vicinity of Perthes, Hurlus, Le Mesnil, Beausejour Massiges and Ville Sour Tourbe.

West of Rheims, along the Aisne, there have been artillery duels in which the French guns damaged a convoy carrying supplies to the advance lines of the Germans

Fighting of local importance is reported from West Flanders A military officer, writing in the army bulletin, notes the unusual variety of the formations facing each other in the opposing armies in Belgium In the trenches of the allies are British, French and Belgian infantry, cavalrymen who have been turned into foot soldiers, artillerymen, Indians, Turcos and marines. German marines are also fighting with the land forces on the German side, most of them being used in the artillery section. The French are consolidating their new positions in Upper Alsace.

Rexall Orderlies

Sick headache, biliousness, piles and bad breath are usually caused by inactive bowels. Get a box of Rexall Orderlies. They act gently and effectively. Sold only by us at 10 cents.

Siegrist & Williams.

BUSINESS MEN'S BOWLING LEAGUE

How They Stand.

Clothiers	35	13	729
Grocers	28	20	583
Shoemen	26	22	542
Jewelers	18	27	400
Gas-Electric	18	27	400
Insurance Men	15	33	313

Thursday's Results.

Gas-Electric 3, Insurance Men 0.

Tailenders Battle.

The Insurance Men made a great effort to keep the Gas-Electric outfit from making it three straight in the series Thursday night but failed by a bare margin of four pins in the last game. By the victory the "gas magnates" worked up to a tie with the Jewelers for fourth place in the league standing. The score:

GAS-ELECTRIC				Totals
El. Smith	160	210	134	504
Lorenz	148	150	142	440
Siegrist	135	167	116	418
Lightell	154	162	146	462
Er. Smith	139	144	135	418
Totals	736	833	673	2242

INSURANCE MEN				Totals
C. Smith	119	190	181	490
Schaich	134	134	118	386
Wheeler	144	124	124	392
McDonald	97	104	117	318
McConnell	117	193	129	439
Totals	611	745	669	2025

FRATERNAL LEAGUE

How They Stand

Elks	29	13	696
K. of P.	27	15	643
Masons	15	27	357
Moose	13	29	310

Thursday's Results

Elks 2, K. of P. 1.

Pythians Strike Snag.

The Pythians' designs on first place in the "Frat" League standing were rudely shattered by the leading Elks in the series on the Park View alleys Thursday night. The Knights started at a great clip and captured the first game but were unable to keep it up losing the second game by a bare 22 pins and rolling their smallest game of the evening in the last clash. The score:

K of P.				Totals
Abbott	189	164	170	523
Duling	172	165	184	521
S. Ashman	163	197	166	526
Ross	196	143	154	493
Quack	193	175	144	512
Totals	913	844	818	2575

ELKS				Totals
Pope	137	193	159	489
Pfous	205	160	170	535
Hall	146	187	179	512
Hahn	161	166	186	513
Ransom	190	160	189	539
Totals	839	866	883	2588

Pictures of Big War at Utahna

The Utahna theatre will present several pictures on the great war Saturday. The scenes will include cavalry charges, infantry tactics, African troops, bombardments of troops in London, Berlin, and Brussels, the terror stricken Belgians at the approach of the Germans, starving women from Malines rushing for a place in the bread line and many others.

W. L. C. Loses to Franklin

In one of the fastest and roughest games of the season West Lafayette College lost to Franklin by the score of 20 to 22. Franklin college has won from some of the best college teams in the state and after the first half when the score stood 19 to 7 in favor of the visitors, the W. L. C. lads showed superiority in every department.

In the last half of the game the home team's guards strengthened and the forwards located the basket. A few minutes more of play would undoubtedly have seen the local team in the lead. The score:

W. L. C.	Pos.	Franklin
Baker	lf	Forsburg
Kildow	lg	Shivers
Grimm	c	Tanborn
Wert Taylor Leighninger	rg	Hughes
Moore	rf	Johnson

Field goals: Baker 3, Moore 2, Grimm 3, Wert 1; Forsburg 4, Johnson 1, Tanborn 3, Shivers 1.

Fouls: Grimm 2, Forsburg 4.

Referee, Baker.

The British Road Improvement Association has offered a prize of $500 for an improved horseshoe which will afford the animal sound footing on the modern smoot pavements and at the same time minimize the amount of damage done to the roadway by the existing types of shoes.

"IT'S BEST REMEDY FOR LUNGS YET DISCOVERED"

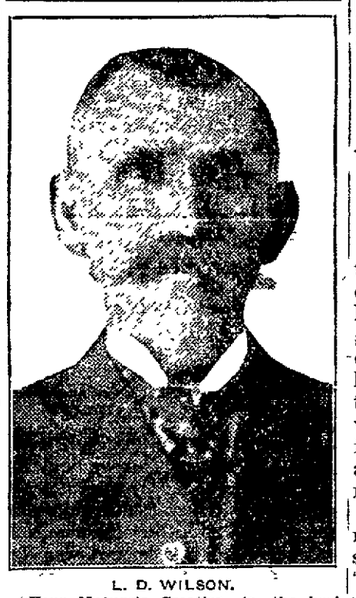

L. D. WILSON.

"Your Nature's Creation is the best remedy for the lungs that has been discovered," writes L. D. Wilson, 162 N. State St, Athens, O

"I can say that if I had not got it, I could not have lived another week. I am satisfied that it has saved my life and I have recommended it to several of my friends I recommended it to Henry Harold, whose wife was sick and in bad shape. She tells me she feels better now than she has for years If taken in time, Nature's Creation will cure, I have no doubt of it"

Do YOU suffer from any lung trouble, asthma, bronchitis, catarrh, or tuberculosis?

If you or any of your friends do, get in touch with us without delay A copy of our illustrated booklet, "Truth," containing photos and testimonials from local parties—will be mailed to you free It contains a remarkable story of what men consider the most remarkable remedy of modern times—Nature's Creation. By writing now, you can probably catch the next mail M L Haymann, 308 Central National Bank Bldg, Columbus, O.

Beware of substitutes. Use only the original and genuine NATURE'S CREATION.

An Interesting Lecture Explaining Every Detail.

"Every Man, Woman and Child Should Take Advantage of This Opportunity and Make the Trip"

This Company Carries Their Own Equipment.

SAVE MONEY

And Live Within Your Means—Keep Your Money At Work.

1. And have it bear five per cent interest
2. By leaving it with
3. The Buckeye State Building and Loan Company,
4. Rankin Building, 22 West Gay Street, Columbus, Ohio.
5. Assets $8,100,000, all loaned on first mortgages on homes and farms, the safest of all mortgage loans.
6. Write or call for booklets showing how money is received and loaned.

FINE WAS ONLY $5.

S. F. Richcreek, the Wakatomika merchant, takes exception on the report that he was fined $25 and costs on the charge of consigning stale eggs to the Akron market. Mr. Richcreek states that the fine was but $5 and that he was quarantined at home when the eggs in question were shipped from his store.

Subscribe For The Tribune!

FEW FOLKS HAVE GRAY HAIR NOW

Well-known local druggist says everybody is using old-time recipe of Sage Tea and Sulphur.

Hair that loses its color and lustre, or when it fades, turns gray, dull and lifeless, is caused by a lack of sulphur in the hair. Our grandmother made up a mixture of Sage Tea and Sulphur to keep her locks dark and beautiful, and thousands of women and men who value that even color, that beautiful dark shade of hair which is so attractive, use only this old-time recipe.

Nowdays we get this famous mixture by asking at any drug store for a 50-cent bottle of "Wyeth's Sage and Sulphur Compound," which darkens the hair so naturally, so evenly, that nobody can possibly tell it has been applied. Besides, it takes off dandruff, stops scalp itching and falling hair. You just dampen a sponge or soft brush with it and draw this through your hair, taking one small strand at a time. By morning the gray hair disappears; but what delights the ladies with Wyeth's Sage and Sulphur is that, besides beautifully darkening the hair after a few applications, it also brings back the gloss and lustre and gives it an appearance of abundance.

For sale by Siegrist & Williams Druggists.

Paramount **Mystic** Paramount

The Greatest Service in the World.

Today we present

"The Straight Road"

By the Great Dramatist Clyde Fitch

Every day a feature day at The Mystic

Saturday--No. 2 of the Webb Series **"The Man in the Cellar"**

NEWSPAPER ARCHIVE® NEWSPAPER ARCHIVE®

One Lot of 50c Shirts	Boys' 50c Plain COAT SUITS	Men's Special $1 UNION SUITS	One Lot of Boys' K. & S. BLOUSE WAISTS	50 Men's Suits	Men's Caps	Special Lot Of Men's WORK GLOVES
25c	$3.50 to $8.50 values, choice	79c	50c values	Small sizes $10 to $15 values	Special Lot With or without Pull Down	50c values
Sizes 16, 16 1-2, and 17	$2.48	Sizes 34 to 44	25c	$2.98	25c	25c
Lynde & Gosser	Lynde & Gosser	Lynde & Gosser	Lynde & Gosser	Lynde & Gosser	Lynde & Gosser	Lynde & Gosser

SOCIETY

At Shaffer Home.

The following were guests at the home of Mrs. Peter Shaffer, of the Possum Hollow vicinity Thursday: Mr. and Mrs. John Trenor, Mr. and Mrs. William Craig, Mr. and Mrs. John Miller, Mr. and Mrs. Frank Wiggins and Miss Emma McCammant.

For Miss Beutenmiller.

Mrs. Fred Beutenmiller entertained last evening for her daughter, Miss Huldah, who is home from Denison University, with a surprise party at her home on Elm stret. Luncheon was served in the dining room where a color scheme of pink and white was carried out. Carnations were used for a counterpiece and those who enjoyed the affair were: Misses Leola Griley, Agnes Griley, Letha Busenburg, Ruth Brown, Marie Schiach, Ruth Dover, Edna Mills, Cecelia Mott, Nellie Horn, Louise Hartman, Lulu Lanning, Clara Weaver, Susan Beiber, Theressa Beiber, Elizabeth Clough, Helen Smith, Harriet Leffler, Evalyn Bright, Marie Johnson, Molly Duffy, Freda Hartman, and Margaret Jobe.

At Porter Home.

Glover Porter, a student at Ohio State University, is spending the semester vacation at the home of his parents, Mr. and Mrs. C. C. Porter near Keene. Miss Gayle and Harry McCormick, of Keene spent Thursday at the Porter home

Dinner at Porter Home.

Firty-five relatives and friends were charmingly entertained at 6 o'clock dinner at the home of Mr. and Mrs. Edward Porter, on route 1, Wednesday evening. Valentines were attractively arranged as decorations and a color scheme of red and white was carried out.

Assisting Mrs. Porter in serving were: Mrs. C. C. Porter, Mrs. S. P. Elliott, Mrs. Mary Richie, Miss Neva Shannon, Miss Dorothy Porter and Miss Carrie Elliott.

Moose Give Dance at Conesville.

The Moose will give a dance in the Conesville hall, Saturday evening, February 6.

Missionary Society Meets at Church.

The February meeting of the Woman's Home and Foreign Missionary society of the Presbyterian church will be held this afternoon at Grace M. E. church immediately following the Bible study class to be conducted by Miss McGaughey. The meeting is an important one and all members are urged to make every effort to be present. A contribution for Ingleside will be taken.

Mrs. Hershman is Hostess.

A delightful afternoon was enjoyed by the members of the B. W. club at the home of Mrs. Orlie Hershman, on Elm street, Thursday. The hours were spent in needle work and at five o'clock work was laid aside to enjoy the lunch served by the hostess. There were present: Mrs. Roy Miller, Mrs. Charles Moscow, Mrs. Frank Alman, Mrs. Clarence Rodehaver, Mrs. Roy Cox, Mrs. William Whitehead, Mrs. William Northup, Mrs. William Phillips, Miss Madeline and Thelma Whiteside and Miss Mildred Cox.

The next meeting of the club will be held in two weeks at the home of Mrs. Roy Miller, on Pine-st.

Club Meets With Mrs. Rodgers.

Members of the W. A. H. B. Sewing club were entertained Thursday afternoon at the home of Mrs. Hugh Rodgers, on Sixth street. Enjoying the afternoon were: Mrs. Raymie Curtis, Mrs. Garvy Gayle, Mrs. Hugh Hay, Mrs. Lee Williams, Miss Jessie Pope, Miss Lelia Miller and Miss Elsie Miller.

Cooking Club at Williams Home.

Mr. and Mrs. Lee Williams were the host and hostess at the meeting of the young married people's cooking club at their home on Chestnut street, Thursday evening. Covers were laid for: Mr. and Mrs. D. G. Gayle, Mr. and Mrs. Raymie Curtis, Mr. and Mrs. Hugh Hay, and the host and hostess.

Guest at Curtis Home.

Mrs. A. T. Leckey, of Frazeysburg and Miss Ethel Curtis, of Nashport, are visiting at the home of Mr. and Mrs. E. S. Curtis, on South Seventh street.

M. S. C. Club Meets Friday.

Members of the M. S. C. club will be entertained this afternoon at the home of Mrs. Richard Bock, on McClain avenue.

To Openings.

Miss Marcella Bordenkircher and Miss Helen Miller will leave this morning for Cleveland to attend the millinery openings at the various wholesale houses. Both young women will be employed by Miss Louise McClure this season.

At West Home.

The cottage prayer meeting for District 9 will be held today at the home of Mrs. F. N. West on Walnut street in the apartment over the King and Zerbe store.

Surprise for Mr. Bradford.

Felty Bradford was pleasantly surprised Wednesday evening by a few of his friends at the home of his sister, Mrs. Harry Guthrie, of John street. The evening was spent in music and games, and a delicious lunch was served to the following: Misses, Pearl Stiner, Anna Snell, Faye Given, Fern Butt, Gertrude Aronhalt, Prudence Butt, Ethel Wilden, Sadia Thompson, Ruth Mathews, Clemmie Scheetz, Bertha Blair, Grace Rodgers; Messrs. Felty Bradford, William Wilhelm, Braid Miller, Clerance Pierce, and Howard Roarick.

Entertains Sewing Club.

Miss Helen Temple entertained the members of the afternoon sewing club at her home on Vine-st., Thursday. There were present, Mrs. D. E. Thaxton and daughter Elizabeth, Mrs. Charles Gill and daughter, Dorothy, Mrs. William Lynde, Mrs. Jesse Ayres, Miss Helen Lamberson and Miss Edna Cantwell.

Comfort Knotting.

Mrs. Carl Miller entertained Thursday at her home on route 3, with a comfort knotting party. Participating in the affair were: Mrs. W. E. Bell, Mrs. A. J. Norman, Mrs. Willard Bell, Mrs. Samuel Elliott, Mrs. Lou Bible, Mrs. Ella Cramblett and Mrs. A. D. Miller.

At Harbold Home.

District ten will hold a cottage prayer meeting this morning at the home of Mrs. Harbold on East Chestnut street with Rev. H. H. Davis in charge.

Roscoe W. H. M. S.

The W. H. M. S. of the Roscoe M. E. church will meet Friday afternoon at the home of Mrs. Elizabeth Ackeroyd.

Compliment Bride-Elect.

Carnations in pink and white with other decorations carried out in the same color scheme marked the silver shower given at the home of Miss Myrtle Overholt, on South Second street, Friday evening, complimenting Miss Elizabeth Lewis, whose marirage to Beecher Compton, of Mansfield, will be an event of Saturday.

Miss Mary Lightell was a joint hostess with Miss Overholt and the guests were members of the Confidential Confabbers and a few other intimate friends of the bride-elect, among them were: Mrs. Charles Lightell, Mrs. Frank McConnell, Mrs Albert Parrish, Misses Audrey Barcroft, Agnes Evans Elsie Chubb Blanche Lewis, Inez Russell, Nellie Horn, Maxine McConnell and Robert Lightell.

This evening Mrs. Frank McConnell will entertain with a miscellaneous shower for Miss Lewis, at her home on Elm street.

WOMAN WANTS TO HELP OTHERS

By Telling How Lydia E. Pinkham's Vegetable Compound Restored Her Health.

Miami, Okla.—"I had a female trouble and weakness that annoyed me continually. I tried doctors and all kinds of medicine for several years but was not cured until I took Lydia E. Pinkham's Vegetable Compound. I hope my testimonial will help other suffering women to try your wonderful medicine."—Mrs. M. R. MILLER, Box 234, Commerce, Okla.

Another Woman who has Found Health in Lydia E. Pinkham's Vegetable Compound.

Lindsborg, Kansas.—"Some years ago I suffered with terrible pains in my side which I thought were inflammation, also with a bearing down pain, backache, and I was at times awfully nervous. I took three bottles of Lydia E. Pinkham's Vegetable Compound and am now enjoying good health. I will be glad to recommend your medicine to any woman suffering with female trouble and you may publish this letter."—Mrs. A. L. SMITH, R. No. 3, Box 60, Lindsborg, Kansas.

If you have the slightest doubt that Lydia E. Pinkham's Vegetable Compound will help you, write to Lydia E. Pinkham Medicine Co. (confidential) Lynn, Mass., for advice. Your letter will be opened, read and answered by a woman, and held in strict confidence.

Ransom's
The Store of Careful Service

Final Garment Clearance

It's time now for the final clearance of all winter garments, and shoppers who come here Saturday will be treated to a most tempting lot of **REAL BARGAINS.** Every item is far below the bare cost of manufacture, but clearance is our determination, and cost is utterly disregarded! **For instance, you can come here Saturday and buy:**

$18 to $25 Persiana, Ural Lamb and Astrakan Coats at $6.95

This lot consists of about 30 good looking coats fashioned of Black Persiana, Black Ural Lamb and Black Astrakan. Some are unlined, some half-lined and some full lined; all are splendid garments both as to looks and service. **They have sold all season at from $18 to $25 but Saturday you may have your choice at $6.95**

ALL SUITS IN TWO LOTS

Lot No. 1 Choice of $18 to $20 Values . . $5

Lot No. 1. consists of all "regular size" Suits in our present stock and contains some very desirable models. The materials are mostly serge and poplin in good staple shades, such as Navy, Black, Brown, Green, etc., etc. Come Saturday and take your choice of this lot at **$5**

Lot No 2 Choice of $18 to $20 Val. $6.95

Lot No. 2. consists of all "stout" Suits, the sizes ranging from 39 to 45. Made with full flaring skirts and medium length jackets, they will be in good style for early Spring wear. Materials are serges and poplin and colors navy and black. Choice Saturday of the lot at **$6.95**

All Dresses 1-3 Original Prices
$10 values $3.33 $15 values $5.00
$18 values $6.00 $25 values $8.33
and other prices accordingly.

All Furs at 1-2 Original Prices
$10 values $ 5.00 $15 values $ 7.50
$25 values $12.50 $35 values $17.50
and other prices accordingly.

Fifty Wool Dress Skirts $1.39

Saturday you may choose from one lot of 50 Dress Skirts, worth up to $5.00 and $6.50 for $1.39. Practically all colors are represented and at this price they are most extraordinary values. These skirts would be splendid for morning wear or for the factory or office girl. Come early Saturday to be sure of a good selection.

The Ransom D. G. Co
Coshocton's Busiest, Best Store

95c Worth Of Palmolive For 39c

The B. J. Johnson Soap Co., makers of the famous

Palmolive Toilet Preparations

Offer you for 2 days the following Special Offer

3 Cakes of Palmolive Soap 45c
1 Jar of Palmolive Cream 50c
Value as Nationally Advertised 95c

All For 39c

This sale starts today and it will pay you to lay in a good supply as this offer may never be repeated.

THE MONROE STEELE COMPANY
Coshocton's Leading Retailers

Charged With Manslaughter.

Akron, O., Feb. 4.—Oscar Beck, arraigned on a charge of manslaughter in Justice March's court, pleaded not guilty, waived examination and was held to the grand jury under bond of $1,500. His father-in-law, ex-Mayor W. T. Sawyer, signed the bond. Beck drove the automobile which was wrecked early Sunday morning, killing Mrs. Arthur Fife of Canton.

FOR WEAK LUNGS SCOTT'S EMULSION

has been doing wonderful good for forty years and is generously used in tuberculosis camps all over the world—not as a specific remedy, but because its pure cod liver oil contains known energizing properties to create rich, active blood with which to supply the lungs and assist nature to combat the disease.

Thousands of men, women and children take Scott's Emulsion in winter for colds, coughs and after any sickness, to upbuild their forces and resist the progress of tuberculosis germs which are always present.

Scott's Emulsion is pure, wholesome and powerful, and is so free from alcohol or opiates of any sort that it is as good for growing children as for adults. But be careful to avoid the commercial substitutes that are often offered.

Get Scott's at any drug store.
11-157 Scott & Bowne, Bloomfield, N. J.

POSSES SEEK BANDITS.

Ohio Farmer's Home Is Raided and Robbed of $500.

Springfield, O., Feb. 4.—Posses are tracing three automobile bandits who appeared at the farm house of Charles Mitch, near Vienna, this county, bound and gagged members of the family and then tortured Manley Goodfellow, seventy, until he revealed where $500 was hidden.

One of the bandits called at the front door and asked for a lantern. When Mitch appeared he was bound and gagged. Mrs. Mitch and a farmhand, Frank Dillon, were also seized. While one man stood guard over the trio, the others went to Goodfellow's room and tortured the aged man until he revealed the hiding place of his money. Goodfellow's condition was reported to be serious.

All three of the bandits had their faces blackened, and before leaving they tore a telephone from the wall to prevent an alarm being given. A hired girl released the captives after the bandits departed in their auto.

To Fumigate Senate Chamber.

Columbus, Feb. 4.—Before adjourning Tuhrsday afternoon until 5 p. m. Monday, the senate passed a resolution by Vorhes of Guernsey county, providing that the senate chamber be fumigated during their absence to kill grip and influenza germs. Most of the senators have been sneezing this week. The senate chamber has not been fumigated for forty years, it is said. The house judiciary committee has reported adversely on the Jones bill to abolish capital punishment and has returned it to committee.

Germany Opens Belgium Railroads.

Amsterdam, Feb. 4.—The German administration in Belgium has announced that a limited railway service will be opened on thirteen lines in the region of Brussels, fourteen in that of Liege, five around Luxemburg and five in the vicinity of Charleroi.

Try an ad in the Classified columns of the Tribune.

WILL SEE THE "FOLLIES."

Carl Siegrist and Guy Doney will go to Columbus today and witness Ziegfield's Follies which is being played at the Hartman Theatre.

SICK LIST.

Miss Ida Stafford, of Vine street has recovered sufficiently to be out, after a seven weeks' illness from grip.

You—Or No One Else
cares to be bald. Yet that is what will happen if your hair does not stop falling out.

Rexall "93" Hair Tonic
in our opinion is the best hair tonic on the market. Sold only by us—50 cents.
Siegrist & Williams.

UTAHNA TODAY
See Alice Joyce in "Fate's Midnight Home"
Also a Biograph in 2 reels
"The False Friend
Mask and Faces"

NEWSPAPERARCHIVE® NEWSPAPERARCHIVE®

The Daily Tribune

An Independent Daily Newspaper

Entered as second-class mail matter at the postoffice at Coshocton, O., under the Act of March 3, 1879.

Published every morning except Monday by THE TRIBUNE COMPANY, 612 Main Street, Coshocton, O.

Members of the A. N. P. A., Gilt Edge List and Ohio Select List.

ALL POLAND RUNS RED WITH BLOOD

Russians Claim German Army Considerably Reinforced.

Petrograd, Feb. 4.—All Poland, from Warsaw west to the Prussian frontier, is now a bloody battleground. Official dispatches reported furious German attacks along the Bzura. Sanguinary fighting preceded the capture by the Russians of Skempe, north of the Vistula. Southwest of Warsaw the czar's aviators rained bombs with deadly effect upon German concentration camps.

"The Germans have been considerably reinforced," was the official admission from the general staff. West of Warsaw in the region of Goumin and Borzhymow, south of the Bzura, heavy artillery fire continues day and night.

"Stubbon hand-to-hand fighting continues at all hours, with both sides suffering severe losses. Goumin is still held by our forces, though the enemy is making desperate attacks in that region."

Germans Take Russian Prisoners.

Vienna, Feb. 4—Austro German forces operating in the Carpathians captured 1,000 Russian prisoners and several machine guns in a successful assault upon a strong position held by the enemy on a mountain range, it was stated officially here.

DISAPPEARANCE OF MORTGAGE.

Causes Delay In Closing Sale of New York American Ball Club.

New Work, Feb. 4.—One of the causes for the delay in consummation of the sale of the New York American League team by Frank J Farrell and his associates to Colonel Jacob Ruppert and Captain Huston was the mysterious disappearance of a $75,000 mortgage on the franchise of the club and on the lease of the grounds formerly occupied on Washington Heights. This became known through an application filed in the supreme court by the Greater New York Baseball club. The application made to Supreme Court Justice Page was for a mandamus against Register John J. Hopper to compel him to mark the mortgage canceled without the production of the mortgage itself. Such applications are granted as a matter of form when good reason for failure to produce the mortgage is shown, but until the mortgage is recorded as canceled it stands as a lien on the property covered by the mortgage.

The mortgage was recorded on April 7, 1903, and was then returned to the club's attorney. Frank Farrell made affidavit that he had personal charge of the transaction and that he has seen nothing of the mortgage since it was executed. The application stated that the bonds for which the mortgage is issued were paid in 1912 and the mortgage was then canceled and that unless the court orders a satisfaction it will materially damage the club.

NEW FLOOD PROGRAM.

Statewide Plan Based On Survey of Ohio to Be Offered.

Columbus, Feb 4—A statewide flood prevention plan based on an intelligent survey of the whole state is the plan Representative Hunter, Franklin county, will seek to have the legislature endorse as a means of settling regional disputes over flood protection methods Hunter's bill aims at co-operation between the state and federal authorities, and was endorsed at the public flood prevention hearing by Professor C E Sherman of Ohio State university

The Hunter bill authorizes the governor to secure from federal authorities the appointment of not less than three experienced government engineers who, when [illegible] to be appointed by the governor shall constitute a board to examine and report at the earliest practicable date upon the waterways connecting Lake Erie with the Ohio river along at least three routes across the state These routes would include the Scioto, Muskingum, Cuyahoga and Miami rivers The bill proposes the appropriation of $100,000 out of the state treasury to pay for the survey.

Daniels Against Plucking Board.

Washington, Feb 4 — Secretary Daniels said that he approved of the provision in the house naval bill abolishing the plucking board The secretary hopes, however, that some substitute will be provided by congress so that the service will not be confronted with an accumulation of officers whose retention in the service tends to stop promotion.

Subscribe for The Tribune.

"Great Hour Sale"

SATURDAY, FEB. 6th, 9 A. M. To 5 P. M.

At the end of each season we hold these "hour sales" day to clean-up our stocks. During each of these hours you'll find six articles which are immense bargains. In some instances the quantity is limited--it will pay you to note the time carefully and call in early so as to secure your share of the big values. Note the Items.

HOUR SALE — 9 o'clock to 10

$2.00 Flannel Shirts at	65c
50c Boys' Sweaters at	33c
15c Black Socks at	6c
50c Odd Caps at	25c
$2.50 Boys' Suits at	$1.45
$22.50 Suits or Coats at	$13.85

THIS HOUR ONLY

HOUR SALE — 10 o'clock to 11

50c "Wright" Boys' Under wear, at	19c
50c Dress Shirts at	33c
50c Dress Gloves at	33c
25c Four-In-Hands at	15c
$3.00 Suit Cases at	$1.65
$12.50 Suits or Coats at	$7.45

THIS HOUR ONLY

HOUR SALE — 11 o'clock to 12

$1.00 Wool Underwear at	69c
50c Work Shirts at	33c
10c Cotton Socks at	5c
50c Neckwear at	27c
$3.50 Boys' Clothes at	$2.39
$10.00 Suits or Coats at	$6.45

THIS HOUR ONLY

HOUR SALE — 12 o'clock to 1

$1.50 Union Suits at	98c
$4.00 Men's Sweaters at	$2.39
25c Silk Socks at	12 1-2c
$1.00 Driving Gloves at	69c
$2.00 Suit Cases at	$1.29
$20.00 Suits or Coats at	$12.98

THIS HOUR ONLY

No Goods Laid Away Or Sent On Approval At These Prices

HOUR SALE — 1 o'clock to 2

50c Underwear at	33c
$1.00 Dress Shirts at	69c
$2.00 Trousers at	$1.19
$1.98 Odd Hats at	79c
$4.00 Boys' Clothes at	$2.45
$15.00 Suits or Coats at	$9.95

THIS HOUR ONLY

HOUR SALE — 2 o'clock to 3

$1.00 Odd Wool Underwear at	49c
$2.00 Silk Shirts at	$1.27
15c Wool Socks at	8c
$5.00 Rain Coats at	$2.98
$1.00 Suit Cases at	59c
$12.50 Suits or Coats at	$7.45

THIS HOUR ONLY

HOUR SALE — 3 o'clock to 4

$1.00 Union Suits at	69c
$1.50 Dress Shirts at	98c
50c Boys' Waists at	33c
50c and $1.00 Mufflers at	39c
$5.00 Boys' Clothes at	$3.39
$18.00 Suits or Coats at	$11.45

THIS HOUR ONLY

HOUR SALE — 4 o'clock to 5

$1.00 Flannel Shirts at	39c
$1.50 Men's Sweaters at	79c
39c Child's Toques at	19c
$3.50 Boys' Clothes at	$2.39
$1.50 Suit Cases at	89c
$25.00 Suits or Coats at	$14.95

THIS HOUR ONLY

We have put on an extra force of salesmen to insure handling the crowds which are sure to come--it's the one day in the year when you secure good, clean, seasonable men's and boys' furnishings at below wholesale cost. Come prepared to take advantage of this really remarkable opportunity.

Come With The Crowds to "The Busy Store"

Watch The Window

Mr. Arnet J. Ritter, our display manager, will demonstrate card writing and penmanship from 9 a. m. to 5 p. m.

SAT-FEB-6th.

THE BUCKEYE

"EVENTUALLY YOUR CLOTHIERS"

Clothing Clean-Up

Every Suit and Overcoat in our immense stock will be offered for the balance of this week at

1-3 OFF Regular Price.

NEWSPAPERARCHIVE® NEWSPAPERARCHIVE®

TRIBUNE Class Ads

4300

Homes Reached Daily

WANTED.

FARMERS WANTED!
Snyder pay 27c for Butter 27c for Eggs. We want your produce. Try Snyder's Famous Coffee. The Snyder Grocery & Coffee Co. Frank C. Ayers, Mgr.

WANTED—Men to learn the Barber Trade The world needs more barbers than any other tradesmen. Few weeks qualifies. Tools included. Board if desired. Wages while learning. Distant applicants write. Moler Barber College, Cleveland, O.

WANTED—Position as housekeeper. Call at Courtland hotel. Mrs. Leola Mueller.

WANTED—The farmers to know that they can get ground lime stone for agricultural use at all times from now on at my lime plant on John Fowler farm, 1 1-4 mile west of Plainfield, M. C. Woods, Plainfield. Both phones.

WANTED—To trade one Ford runabout for horse and buggy. Elmer Norman, West Lafayette.

WANTED—Carpet sweepers to repair. Bicycle tires, a new line never before handled in Coshocton. Special attention to all kinds of repairs. Fred Dexter, 130 Hickory St Formerly Manager of Tracey's place.

WANTED—To rent a farm of from 80 to 150 acres within 4 miles of Coshocton. Will pay cash rent, and possession by March 1st. Address Dairy, Care of Tribune.

WANTED—Large second hand coal furnace. Must be in good condition. Dr. Lear, 6th St.

WANTED—Everybody to attend a masquerade pie social at Jackson Grange hall, Feb. 6. Join hands and come with the crowd to this entertainment.

WANTED—People to know that I do all kinds of gas fitting and handle a complete line of gas supplies Shop at rear of 655 Walnut street, Citz. phone 509-C. Paul B. Davis.

WANTED—To buy a good sleigh at once. Both phones, Citz. 833-C, Bell 692. N. W. Barrett.

HELP WANTED—MALE

WANTED—Four boarders. Gentlemen prefered. 201 Walnut and 6th.

WANTED—First class letter artist for sign work. Send samples and state experience, and salary wanted. The Scioto Sign Co., Kenton, Ohio.

HELP WANTED—Female.

WANTED—An experienced woman or girl for general housework. No washing. Apply H. E. Decker, 736 South Lawn avenue.

POULTRY

FOR SALE—Eggs for setting from a good laying Stran of White Plymouth Rocks. Best profitable. all around chickens, anyoen can keep. 50c per setting. Jas. I. Stines, 233 N. 2nd St. Bell phone 367.

FOR SALE—Barred Rock Hens and Pullets of a good strain. Price $1.00. Citz. phone 259-A.

Referee For Big Mill.

El Paso, Tex, Feb. 4.—Frankie Nolle is being discussed for referee for the fight between Willard and Johnson in Juarez on March 6. Willard continues his regular routine of training here. Nothing definite is known about how or when Johnson will reach Juarez.

FOR SALE—Miscellaneous

PUBLIC HORSE SALE

The Coshocton Horse and Mule Company will hold its second sale Friday, February 12, 1915 at the Fair Grounds There will be offered about 150 horses consisting of all classes No horses retailed or sold before morning of day of sale. All horses winded and hitched before shipped.

Consign your horses early as they will be offered in order of consignment

John M Adams, Manager,
Coshocton, Ohio.
Citz. phone 51 P. O. Box. 272.

FOR SALE—Folding bed good as new, one couch in good condition, and one lawn mower. C. J. MacMullen, 1114 Adams St.

FOR SALE—Special for this week. 15c dress gingum at 8c yd. Comforts and Blankets at cost. Lard 2 lbs. 25c, Kennedy roll oats 8c, ¼ lb. 50c tea 8c, 1 doz. 5c box matches 40c. 25 lbs. sack Arbuckle sugar $1.32 with a $2.00 order of other goods.
Reamer Cash Store.

FOR SALE—One of the best makes Storm Buggy. Good as new. Dr. Lear, 6th St.

FOR SALE—Detroit-Jewel Gas Range Also Gas Heater, Garden Hose, Refrigerator good as new. Will trade on coal range. E. C. Harris, 1021 Kenilworth Avenue.

FOR SALE — Gasoline engine pump and pump jack, 400 ft. 2 in. pipe and pipe wrenches and fitting outfit. Frank Wilden, Bell phone 140.

FOR SALE—A good barn to be moved off of lot. Cheap if sold within ten days. Inquire of Jackson & Wisenburg Tailors or 223 S. 7th St.

FOR SALE—An early English library table in splendid condition. Has been very little used. Call Mrs. Frank Lawrence, 144 N. 6th. St. Citz. phone, 777-A.

FOR SALE CHEAP—Large size furnace being used at tabernacle. Must be sold at end of meetings. Bell phone 828 or Fortune Tin shop, 5th St.

FOR SALE—Small grocery stock in good dwelling community. Stock clean and in good condition. Rent less than $50 per year. Owner is and always has enjoyed good business but is compelled to leave city. Can show record of every day's business, a very few hundred dollars will buy stock and building, and make you from $20 to $25 week salary. Certainly worth investigating. McConnell & Karr Agents.

FOR SALE—Moore's Air-tight heater in fine condition. Large size. Will sell at a bargain. Inquire 530 S. 8th St.

FOR SALE—Houses

FOR SALE OR RENT—House on corner of Eleventh and Orchard streets. Inquire of Lear grocery.

FOR SALE—Fine home in village of Wakatomika, 6 1-4 acres nearly level, 6 room house, barn with 5 stalls, out buildings, cement walks Depot, grocery, telephone, R. D. at door. Carl S. Huff, Cit. phone, R. F. D. 7, Coshocton, O.

FOR SALE—A new modern six-room house on Pine street between Seventh st. and South Lawn Ave. Inquire E. J. Adams, Contractor and Builder. Citz. phone 155-C, Bell 654.

Try an ad in the Classified columns of the Tribune

MISCELLANEOUS.

Watch This Space For Money Saving Prices.

We can't sell all the coffee that is used in town, so we will have to make the best of it.

Bulk Coffee others ask 20 to 25c per lb.—Our price, special 2 lbs. for 30c.

Arbuckle fine Gran. Sugar only $1.40 per sack.

First Grade White Rose Flour only 90c.

60 lbs. Ohio White Potatoes only 65c.

Navy Soup Beans 6 1-2c per lb.

New crop Lime Beans 9c per lb.

Take your choice of any 3 articles in canned goods for 25c—Corn, Peas, Tomatoes, Hominy, Pumpkin, Beans or Kraut.

3 large or 6 small cans Pet Milk only 25c.

Parsnips, Turnips, Cabbage, Lettuce, Radishes, Onions and Celery.

Florida and Naval Oranges, 15c, 20c, 25c and 30c per doz.

Regular 10c size Grape Fruit, our price only 5c each.

See for yourself.

Fish.

Halibut, White and Cat Fish, Pike, Pickerel and Herring.

KING & ZERBE, MGRS.
Citizens phone 569-A—Bell phone 128.
Free Delivery 628 Walnut St.

NOTICE — Coshocton Encampment No. 191 I. O. O. F., will confer the Golden Rule Degree Thursday evening, February 4. All members requested to be present. Oysters. L. J Foster, C. P., E. S Gaumer, Scribe.

STOP—At the Third St Restaurant where you always get a good meal or lunch. Tables for ladies Geo. Lee, Prop.

Ask Morse about Toric Lenses. Lenses Duplicated, Eyes examined and correctly fitted.
OTIS G. MORSE, OPTOMETRIST Ricketts Block, Opposite Court House Coshocton, Ohio.

When in need of Roofing, Spouting or Furnace work, call Chas. F Walker. Shop rear of Park Hotel. Bell phone 617.

NOTICE

C. E. SHAEFFER & SON, 224 Main street do all kinds of job printing and solicit a share of your patronige. Both Phones Union label on all work.

NOTICE

There will be a meeting of the Warwick Local No. 1803 Friday afternoon at 1 p. m., at City Hall Election of delegates to Convention to be held next week.
S. B. Jennings,
Secretary.

LIVE STOCK

FOR SALE—Family-broke pony, buggy and harness. Will sell cheap. Call at White's, 502 S 7th St Bell phone 687.

FOR SALE—5 year old Jersey cow with calf by side. Jersey heifer 2 years old, 1 five year old mare weight about 1200. Gentle and quiet. Perfect family mare W. H. Parrish, Warsaw, O., Citz. phone 300.

FOR SALE—Several head of good big work horses; some family drivers and saddle horses. Geo. W. Markley, Walnut street. Both phones.

FOR SALE—7 Scotch collie pups Price $1.50 apiece. 15 pigs weighing from 60 to 90 lbs apiece, price 7 cents per lb. Nice dressed hogs delivered, price 10c. Herman Scheetz, Fresno R. D. No. 4.

FOR RENT.

FOR RENT—A good five room house with bath, and good garden, at 709 S. Lawn. Inquire on premises or call Citz. 495-C.

FOR RENT—Nicely furnished front room. All modern conveniences. 319 N 4th St.

FOR RENT—7-room house, Cor. Elm and S. Lawn. Call Bell phone 806, Citz. A-768, Mrs. W. H. Foster.

FOR RENT—Four upstairs rooms with modern conveniences on South Sixth street near Main. Apply Utahna theatre.

LOST

LOST—A mouth piece from one of the Salvation Army instruments was lost Monday night between the tabernacle and 333 N. 2nd St. Finder please return to the above address or call Bell phone 697.

Try an ad in the Classified Column of the Tribune.

FARMS FOR SALE.

LAST CHANCE!
For Farms.

1. 150 acres, one-third level, part rolling remainder hill, good buildings, all round general purpose farm. Lafayette vicinity. Price $8500.

2. 80 acres hill, old buildings, local mine in operation, Plainfield direction, only $2000.

3. 8[illegible] acres, Wakatomika bottom, good buildings. Railway station, store and school at door. Investigate at $5500.

4. 100 acres mostly hill, fair buildings, north of Warsaw. $3,100.

5. 93 acres, extra buildings, lots of fruit, hill and rolling. 2 miles out. $5500.

6. 9 acres near Tyndall. Nice little home for $700.

7. 101 acres Tuscarawas bottom near Isleta. Opportunity to right man.

8. One of the choice homes on Coshocton-Keene road. Your friends would be proud of you if you owned it

9. 45 acres, hill, underlaid with coal. Cheap at $900.

10. 72 acres, good hill, buildings, watered orchard, 4 miles north. $3250.

11. 130 acres, improved hill, 11 miles north of Coshocton. $5,750.

12. 170 acres, well improved, near road, 9 miles out. $8500.

13. 200 acres, some creek bottom, fair buildings, near village. $8500.

14. 211 acres, rolling hill, new barn, nice road into town, $45.00 per acre.

15. 121 acres, level, good buildings, on Lafayette-Newcomerstown road.

Have sold a number out of our list during the last few weeks, and have just as good bargains left Don't delay buying, plowing season will soon be here
McConnel & Karr, Agents

FOR SALE OR TRADE FOR CITY PROPERTY—Hill farm of 75 to 100 acres, small dwelling, 2 barns, 100 bearing fruit trees water, four acres of timber, 3 miles from Newcomerstown, $40.00 per acre. Address Lock Box 26, Newcomerstown, O.

FOR SALE—A good farm one-half mile east of Warsaw on Warsaw-Coshocton road. Good house, new barn, good water, good orchard. Want to sell at once. Inquire R. H. Neldon, Coshocton route 3.

THEATRES

"THE TRIP TO NEW YORK."

"The Trip to New York" to be shown at the Sixth St. Theatre today and Saturday pleased the people at Bradford, Pa. The item following is from the Bradford paper.

The "Trip to New York," which was presented at the Bradford theatre last night, proved pleasant and delightful. As the lecturer explained, if one had gone to the great city personally, he could not possibly have seen in two months what was shown in two hours. And the several special events could not be seen there at all now as they only happen once in a life time. The picture is one of the best ever seen hre. It shows the prominent scenes around the Island of Manhattan; the principal streets, buildings and parks of the great metropolis. The comedy scenes on the streets are very funny. The soldiers' parade and the parade of the warships complete a delightful entertainment.

AT THE MYSTIC.

The Mystic theatre will show a grat feature today in "The Straight Road" another of the Paramount pictures. This is conceded to be the master work of the distinguished dramatist Clyde Fitch. In this film version, Hanson admirably portrays the wonderful character of Moll O'Hara, the girl of the slums, who rises above the mire of her squalid and iniquitous enviroment to make one of the most tremendous sacrifices of which a woman's heart is capable. "The Straight Road" is the drama of a submerged soul's conflict and triumph.

EPWORTH LEAGUE SOCIAL AT FRESNO.

Miss Hazel Leavengood entertained the members of the Epworth league at her home in Fresno, Wednesday evening.

After the business part of the meeting a short program was given. The social committee had arranged several entertaining features which were a part of the program and games and music helped to make the evening's enjoyable. At a late hour light refreshments were served to the following: Mr. and Mrs. T. G. Syler and daughters, Virginia and Katherin, Mr. and Mrs. Romert Hamilton, Mr. and Mrs. Ralph Honabarger. Mr. and Mrs. Frank Swigert, Mrs. Chase, Mr. and Mrs. S. F. Leavengood, Misses, Pauline Mizer, Jessie Hamilton, Blanche Rice, Maude Norris, Melene Troyer, Florence Powell, Elizabeth and Ruth Chace, Beulah Lockard, Fern and Opal Leavengood; Messrs. Frank Brown and Glenn Hamilton of Iowa, Waldo Thomas, Alexander Philabaum, William Norris, John R. Ely, Herbert Hamilton, Frank Powell, Away Norman and Ross McCullough.

City subscribers should insist that carriers give them a receipt.

QUOTATIONS ON GRAIN AND HAY MARKET

POULTRY AND SEEDS
Corrected by Chas. E. Boccenz wholesale and retail dealer in poultry, seeds, wool, etc., Second street.

Paying Prices

Chickens	Light 9c.
	Heavy 10c.
Ducks colored	10c
Ducks white	11c
Turkey	15c
Geese	10c

Retail Prices

Chickens spring	13c
Geese	13c
Turkeys	19c

EDWIN S. LEE, EMPIRE MILL
These prices are paid here for the following:

Wheat, bu.	$1.50
Corn, bu.	.80
Oats, bu.	.60

The following are sold at the prices quoted:

Flour, eight sack (24½ lbs.)	$1.05
Oats, bu.	.70
Corn meal, 10-lb. sack	.30
Corn	.90
Bran	1.60
Screenings, cwt.	1.60
Cracked corn, cwt.	$1.90
Chop, corn and oats, cwt.	2.00
Unbolted meal cwt.	1.90
Oil Meal, cwt.	2.25
Mixed grain, cwt.	2.20

TOLEDO GRAIN

Toledo, O., Feb. 4.—Wheat—Cash $1.66½; May $1.69; July $1.45.

Corn—Cash 78¾@79¾c; May 84¼c; July 86½c.

Oats—Cash 60@60½c, May 63⅜c; July 60½c.

Cloverseed—Cash $9.20; March $9.22; Oct. $8.40.

Alsike—Cash $9.15; March $9.20

Timothy—Cash $3.15; March $3.17.

City subscribers should insist that carriers give them a receipt.

PUT STOMACH IN FINE CONDITION

Says Indigestion Results From an Excess of Hydrochloric Acid.

Undigested food delayed in the stomach decays, or rather, ferments the same as food left in the open air, says a noted authority. He also tells us that Indigestion is caused by Hyper-acidity, meaning, there is an excess of hydrochloric acid in the stomach which prevents complete digestion and starts food fermentation. Thus everything eaten sours in the stomach much like garbage sours in a can, forming acrid fluids and gases which inflate the stomach like a toy balloon. Then we feel a heavy, lumpy misery in the chest, we belch up gas, we eructate sour food or have heartburn, flatulence, waterbrash or nausea.

He tells us to lay aside all digestive aids and instead, get from any pharmacy four ounces of Jad Salts and take a tablespoonful in a glass of water before breakfast and drink while it is effervescing and furthermore, to continue this for a week. While relief follows the first dose, it is important to neutralize the acidity, remove the gas-making mass, start the liver, stimulate the kidneys and thus promote a free flow of pure digestive juices.

Jads Salts is inexpensive and is made from the acid of grapes and lemon juice, combined with lithia and sodium phosphate. This harmless salts is used by thousands of people for stomach trouble with excellent results.

MARKETS

UP-TO-THE-MINUTE QUOTATIONS

The Tribune Receives Daily Market Reports from Pittsburg, Cleveland, Chicago, Toledo, East Buffalo, Cincinnati, and other centers. This report gives the farmers of Coshocton County the close of each day's market the next morning and 24 hours in advance of any other Coshocton paper. Mr. Farmer, if you don't believe this Compare The Tribune and any other Coshocton paper of the same date.

HOG PRICES HIGHER; OTHER MARKETS STEADY

CLEVELAND LIVESTOCK

Cattle.
Receipts 100 head.
Market slow.

Choice steers	$7.75@8.00
Heifers	6.50@7.00
Bulls	6.00@7.00
Cows	3.00@6.00

Hog.
Receipts 1500 head.
Market higher.

Heavies	$7.00
Mediums	7.00
Yorkers	7.35
Light Yorkers	7.35
Pigs	7.00
Roughs	6.15
Stags	5.25

Sheep and Lambs.
Receipts 1500 head.
Market steady.

Spring lambs	8.50@8.65
Fair to good	6.50@7.75
Choice wethers	5.50@6.00

CHICAGO LIVESTOCK

Cattle
Receipts 4,000 head.
Market weak.

Beeves	5.80@9.30
Western steers	5.25@7.70
Cows and heifers	3.20@8.25
Calves	8.25@12.00

Hogs
Receipts 24,000 head.
Market higher.

Light	6.85@7.20
Mixed	6.85@7.25
Heavy	6.75@7.25
Roughs	6.75@6.85
Pigs	5.60@6.75

Sheep and Lambs
Receipts 9,000 head.
Market strong.

Yearlings	7.40@8.25
Sheep	6.25@7.10
Lambs	7.65@9.25

PITTSBURG LIVESTOCK.

Cattle.
Receipts 1800 head.
Market steady.

Heavy steers	9.00@9.10
Fat steers	8.50@8.75
Fair steers	5.50@7.25
Heifers	7.00@7.50
Cows	4.75@6.25
Bulls	7.00@7.50
Calves	10.50

Hogs.
Receipts 6,000 head.
Market higher.

Heavies	7.25@7.40
Heavy Mixed	7.00@7.10
Yorkers	7.45@7.50
Light Yorkers	7.45@7.50
Pigs	7.25@7.40

Sheep And Lambs.
Receipts 300 head.
Market steady.

Top Sheep	6.75
Top Lambs	9.15

CLEVELAND PRODUCE

Butter

Creamery, extra	34½@35
Fancy dairy	25½@26½
Elgin butter	31½

Eggs

Fresh gathred	29c.
Seconds	26c.

Cheese

Swiss, fancy	20@21c
American whole milk	17@17½

NOTICE OF PRESENTING COUNTY ROAD PETITION

Notice is hereby given that a petition will be presented to the Commissioners of Coshocton County Ohio, at their next session in February 1915, on the 15th. day of said month, praying for the establishing of a County Road and the vacating of an old road, the new road to be on the following line, to-wit. Beginning at a point in the premises of Joseph Chaney in Pike Twp., Coshocton County, Ohio, in the S. W. 1-4 of Sec. 22, Twp., 4 and R. 9 and at a point in said premises where the Lake Road intersects with the Carlisle and Frazeysburg Road; Thence in a South-Westerly Direction to a point in the West Line of said S. W. 1-4 of Sec. 22 and 100 rods north of the Muskingum County line; Thence in a South Westerly direction to a point in what is known as the Egbert McKee lane, and at a point in said lane which is 94 1-2 rods north of the Muskingum County line and about 10 rods north of the building on the premesis of Levi Norris which premises are in the S. E. 1-4 Sec. 23, Twp., 4 and R. 9 of Pike Twp., Coshocton County, Ohio.

Abandoning the following description road, to-wit; What is known as the "Saw Mill Road" leading from a point in the north line of the S. E. 1-4 of Sec. 23, where said "Saw Mill Road" intersects with said Egbert McKee lane, and leading eastward on the North line of said S. E. 1-4 of Sec. 23, and the S. W. 1-4 Sec. 22 and terminates at a point in the North line of said S. W. 1-4 of Sec. 22 and in the Carlisle and Frazeysburg road.

Clyde McKee,
Egbert McKee,
Principal Petitioners.
George D. Klein,
Attorney.
Jan. 15, 22, 29, Feb. 5, 12.

PRICES QUOTED IN LOCAL MARKET

Coshocton Produce.
Grocers here are paying these prices for the following:

Butter	$ .25
Eggs	.25
New potatoes	.50
Lard	10

Grocers are selling as follows:

Creamery butter	.38
Butter	.30
Eggs	.30
Sugar, 25 lb. sack	1.50
Cabbage, lb.	.03
Lard, lb.	.15

COSHOCTON LIVE STOCK
Corrected by Coshocton Provision Company.

Prime heavy	$6.50@6.60
Heavy mixed	$6.50@6.60
Heavy Yorkers	$6.60@6.75
Light Yorkers	$6.60@6.75
Good roughs	$5.50@6.00
Stags	$4.50@5.00
Veal calves	$8.00@9.50

COSHOCTON HAY AND SEED
A. H. Thomson & Son
These prices are paid for the following:

Hay (loose), ton	$14.00
Hay (baled), ton	15.00
Straw (baled), ton	6.00

The following are sold at the prices quoted:

Oil Meal	$ 1.85

It pays to advertise...Try The Tribune classified columns.

Corder the Plumber. Both phones

Victor Records
For February Now on Sale
Moore & Meade
JEWELERS
What Moore & Meade Say Is So

NEWSPAPER ARCHIVE®

Report of Associated Charities

The following is the report of the work of the Associated Charities for the month of Jan. 1915:

Families under care	31
Persons under care	135
Widows under care	7
Deserted wives under care	4
Aged couples under care	2
Applications caused by illness	12
Applications caused by unemployment	18
Persons for whom work was found	2
Calls made by secretary upon families or in their behalf	92
Calls at office	82
Interviews by telephone	104

The office of the society is located in the Public library and is open every week-day from 4:00 to 5:00 p. m. except holidays. It is reached by both telephones.

Teach Your Dollars To Have More Cents

Know where the best service, goods and prices prevail — you can do this by trading at Snyder's Grocery

New English Walnuts (extra fancy soft shells), 19c per lb.

A good Broom (regular 30c value) supply limited 23c each.

California Can Peahes, Peeled Apricots and White Royal Anna Cherries, 15c can, $1.75 doz.

Genuine Hawaiian Sliced Pineapple, Regular 25c size, 19c can, $2.25 doz.

Pure Leaf Lard (guaranteed pure) 13c lb.

Regular Hams (not shoulders) 8 to 10 lbs. each—guaranteed — 16c lb.

25 lbs. Arb. Gran Sugar $1.40 with an order for 3 lbs. Snyder's Famous 30c Coffee or 2 lbs. Coffee and 1-2 lb. Tea 40c.

You can furnish your Kithen with pure Aluminum Ware Free by trading at Snyder's. Ask for circular and card.

The Snyder Grocery & Coffee Co.

FRANK C. AYRES, Mgr.
2 Doors E. City Hall.
2 solicitors 2 wagons

Live Stock Loss in the Great War

Columbus, O., Feb. 4.—One phase of the European war that is new to the general public, whose mind has been centered chiefly upon the cost in human lives, was presented yesterday to the Ohio Live Stock Association, meeting in conjunction with the "farmers' week" sessions at Ohio State University, by C. S. Plump, professor of animal husbandry in the university. "European Live Stock as Affected by the Great War," was Professor Plump's subject, and he told the stockmen and farmers generally how the European horse population is being killed off by the thousands on the field of battle.

"In 1913," said Professor Plump, "Belgium exported 31,000 horses, representing a value of $10,000,000. But now Belgium's great industry of raising fine horses is practically at an end. Horse raising and the horse population in Belgium practically have been obliterated. Before the war had progressed very far, a few Belgian breeding horses were smuggled into Holland and thence transported to England, but all the rest of Belgium's horses now are in the hands of the German army.

Demand Is Great.

"Now the demand for horses for the British cavalry at the front is so heavy that England is being depopulated of its horse-flesh, and these animals are being slaughtered in battle in great numbers. In one week the British loss in horses was 2000 animals. Unlike men, the horses, when only wounded, rarely can be saved for further service, so when a horse is hit in battle it means its end."

Professor Plump said that since the war started the British government has bought 200,000 horses for the service, shipping them to France. At the beginning of the war, he said, Germany's fighting strength included 4,200,000 horses, and these are being lost at the front in enormous numbers.

"While the slaughter of horses goes on," said the speaker, "reproduction is practically at a standstill. The horse breeding business is demoralized. If the war continues for the period of years as many think will, Europe will find its horse population almost, if not wholly, obliterated. At the best, it will take generations to recoupe the losses that will be sustained, not only in horses, but in all other forms of live stock."

Food May Be Problem.

The meat supply in Great Britain and France has not yet been affected materially by the war, said Professor Plump, but with the submarine dangers putting an end to or a limit upon commerce, the food supply is bound to be a serious problem in both Britain and France at no far distant date. Excepting horses, the live stock business has not yet been seriously affected, but the effect, said the professor, is not far away. The only benefit, he said, which may be felt by the United States is the opening of the possibility of export trade in meats.

Faces As Fair As An Orchid

Are Possible When Stuart's Calcium Wafers Are Used After Meals to Clean Up Skin Eruptions And Discolorations.

When a face is covered with blotches, liver spots, pimples, blackheads, etc., Stuart's Calcium Wafers will act like some magical charm. However, there is nothing magical about them. They are nature's own way of cleansing the human blood and preventing it from filling the surface of the body—the skin—with pimples and little skin eruptions.

"With a Face as Fair as a Day in June."

The abolishing of all skin disorders must begin with the blood. Lotions, salves, cosmetics, etc., will do no material good. The trouble comes from within and there the remedy must be applied.

If you really desire quick action and at the same time a common sense, natural, harmless blood purifier, then Stuart's Calcium Wafers is this remedy.

The correct and best blood purifier known to science is—Calcium Sulphide. This great cleanser is contained in proper quantities in Stuart's Calcium Wafers and that is why all blood troubles and skin blemishes rapidly disappear after their use.

An unsighly and pimply face due to impure blood is one of the most disgusting sights one can see, and yet all about us, upon the streets, in the theatre, when traveling, etc., we see these horrible results.

There is no need for this condition if you will take Stuart's Calcium Wafers daily and keep all salves, lotions, cosmetics and other harmful preparations from clogging the pores.

Every first-class druggist in this country carries Stuart's Calcium Wafers, which are pleasant to take, harmless, and may be obtained for 50 cents a box. A small sample package will be mailed free by addressing F. A. Stuart Co., 175 Stuart Bldg., Marshall, Mich.

SENTER SUITS ME **WARNING** SENTER SUITS ME

Our Great Special Clearance Sale

Will Positively End Saturday, Feb. 13th.

This is our last announcement and we give everybody fair warning. The wide-awake man has been here and profited and gone his way rejoicing.

IT'S UP TO YOU SIR!

If you let this golden opportunity escape you. It's your fault not ours. If you will come in for a look, you'll buy, rejoice at your bargains and wonder why you didn't come before.

10 Per cent off on lots 4130 and 5130 Blue Serge Specials

Men's and Young Men's Suits and Overcoats Reeuced

$22.50 Suits reduced to	$18.00	$25.00 Overcoats reduced to	$20.00
$20.00 Suits reduced to	$16.00	$22.50 Overcoats reduced to	$18.00
$18.00 Suits reduced to	$14.40	$20.00 Overcoats reduced to	$16.00
$16.50 Suits reduced to	$13.20	$18.00 Overcoats reduced to	$14.40
$15.00 Suits reduced to	$12.00	$16.50 Overcoats reduced to	$13.20
$12.00 Suits reduced to	$ 9.60	$15.00 Overcoats reduced to	$12.00
$10.00 Suits reduced to	$ 8.00	$10.00 Overcoats reduced to	$ 8.00
$ 6.00 Suits reduced to	$ 4.80	$ 5.00 Overcoats reduced to	$ 4.00

20 Per Cent Reduction on Hats and Caps

Men's Dress Pants	Men's Heavy Underwear	Men's Dress Shirts	Men's Neckwear
$5.00 values now..$4.00	Union or Two-Piece	$1.50 values now..$1.19	$1.00 values now....79c
$4.50 values now..$3.60	$3.00 values now..$2.39	$1.00 values now.. 79c	50c values now....39c
$4.00 values now..$3.20	$2.50 values now..$1.98	50c values now.. 39c	25c values now....19c
$3.50 values now..$2.80	$2.00 values now..$1.59		
$3.00 values now..$2.40	$1.50 values now..$1.19	Special lot of $1.00 and $1.50 values now 69c	20 per cent reduction on Sweater Coats.
$2.50 values now..$2.00	$1.00 values now..$ 79c		
$2.50 values now..$1.20	50c values now.. 39c		

A little farther down but it pays to walk. **B. C. Senter** A little farther down but it pays to walk.

NELLIE GRANGE SOCIAL AFFAIRS.

A very enjoyable evening was spent by the Nellie grange at the last regular meeting, it being the occasion of the close of a series of visits of the Mohawk grange degree team for the purpose of initiating a class of eighteen. The first degree was given Jan. 8th, and the second and third on Jan. 12th.

The Nellie grange is fortunate in having a near neighbor grange so well equipped to put on degree work impressively and the work was thoroughly enjoyed by all.

At the conclusion of the ceremonies a social hour was spent and to the 115 persons present was served a lunch consisting of chicken sandwiches, baked apples with whipped cream, doughnuts, pickles, coffee and cracker-jack.

The next meeting will be held Feb. 12th and the program will be as follows:

Song, America (from memory), The Grange.

Roll call, Quotations from either Longfellow or Lowell (no one excused).

Biographical sketch of Longfellow with poem selection, Mrs. Buxton.

Music, By the ladies' quartette.

My trip to the automobile show (as a farmer), Harry Husted.

Recitation, (selection from Longfellow, Velma Kissner.

Vocal solo, "The Old Church Tower" (Longfellow), Robert Buxton.

Recitation, Longfellow first poem, By Mary Heffelfinger.

Do we need a county experiment farm? E. C. Darling.

Review of one of Longfellow's poems, Mrs. Horton.

On Feb. 19th the Nellie grange will assist the school in giving a Washington Birthday program to be followed by a pie social for the benefit of the Domestic Science class of the Nellie school.

If You Are Losing Weight
and your nerves are in bad condition, we recommend
Rexall Olive Oil Emulsion
containing Hypophosphites
a food and nerve tonic prescription.
Siegrist & Williams.

AT THE CINDERELLA.

Harry Myers and Rosemary Theby will be featured at the Cinderella theatre today in "The Accusation" a good two part drama. Edna Maison will take the leading part in "A Girl of the Pines." The program will be concluded by the famous Animated Weekly. On Saturday special music will be rendered by the orchestra and Martha Hayes will sing a number of songs.

City subscribers should insist that carriers give them a receipt.

SHOES $1.00 A PAIR AT MITCHELL'S STORE

SATURDAY ONLY

Ladies' Shoes in Patent, Gun Metal and Vici Kid, Button, Blucher, and Bal, all sizes, will be thrown out on our counters for Saturday only, a pair **$1**

These Shoes Cost From $2.00 to $4.00

Come and fit on a pair as opportunities like this are seldom offered and plenty of other bargains

AT THE

BANKRUPT SALE OF MITCHELL'S STOCK

Park Hotel Building, Coshocton, O.

DODGE BROTHERS MOTOR CAR

will be shown in this city for the first time Today at the local Sales Room, 126 Main Street.

CROWTHER'S AUTO SALES COMPANY

NewspaperARCHIVE® NewspaperARCHIVE®